SENTINEL
WANT, FOR RENT, FOR SALE AND LOST.....
ADLETS
Bring Returns Everytime.

The Fort Wayne Sentinel.

He is a Wise Man Who Does the Right Thing.
The Wise Man when he Wants Something, Advertises in
THE SENTINEL
WANT COLUMN.

ESTABLISHED 1833. FRIDAY, MAY 13, 1898. PRICE TWO CENTS.

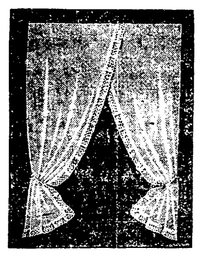

LACE CURTAINS
—IN—
GREAT VARIETY.
AND AT
VERY LOW PRICES!

GEO. DeWALD & CO.

MONEY
TO LOAN

From $10 to Any Amount.
Any Person in Need of Money can borrow it on their Household Goods, Pianos, Horses, Wagons, Carriages, Bicycles, Store Fixtures, Etc.
THE PROPERTY TO REMAIN IN YOUR POSSESSION.....
All Business Private and Confidential.
No Delay. Lowest Rates
IT PAYS TO BORROW OF US.
LOANS TO SALARIED PEOPLE (Ladies' or Gentlemen) on their own names.
INDIANA MORTGAGE LOAN CO.
Room 3 Arcade, Upstairs.
Open Saturday Evenings 7 to 8:30.

SEE OUR
WINDOWS
FOR THE GREATEST LINE OF
$1.00
NEGLIGEE SUMMER SHIRTS.
Ever Shown in the City.

WM. MEYER & BRO.,
80 and 80½ Calhoun St.

CYCLERS.
We want you to get into the habit of coming here for such of your needs as a drug store can supply.
If you come once, we feel certain that you'll acquire the habit. We try to make better service and better goods impossible.
EXT. WITCH HAZEL.
We have an especially reliable lot of liniment ingredients. They produce just the result they ought that means satisfaction. If you have a formula of your own which you wish compounded, we would like you to bring it here we'll compound it right.
FREESE & RANKE,
Pharmacists,
88 Calhoun Street.

KEEP STEP WITH PROGRESS.
There is no use of going on having your teeth attended to in the 1857 way. No use to go on paying 1861 prices for it, either. 1898 methods are better and 1898 prices are lower than ever.
Par Set Teeth $2 up.
A Good Set Teeth $5.
Best Set Teeth $8.
Our vitalized air is always fresh. No pain. Warranted work. Examination free.
U. S. DENTAL PARLORS,
98 Calhoun St. - Fort Wayne, Ind.
Dr. J. A. Williams, Mgr.
Phone 1178.

MONEY TO LOAN
At lowest rate on furniture, pianos horses, wagons, carriages, etc., and leave the property in your possession.
Payments arranged on the monthly installment plan or to suit you.
Loans placed same day application is made.
Business confidential. No publicity
Fort Wayne Mortgage Loan Co.,
Room 2 Seidel Block, up stairs. 52½ Calhoun St.

TERRIBLE
BREAKING OUT
CURED BY CUTICURA
I was afflicted with a terrible breaking out. I was treated by the very best physicians, who pronounced it blood poison, but it got worse. I was suffering untold agony, and finally had to give up work. CUTICURA REMEDIES were suggested, which I immediately procured. From the first, I experienced a soothing relief, notwithstanding my intense pain. I improved right along till at last I was entirely cured, and not a sign or symptom of any disease indicating that anything had ever been the matter with me.
M. B. BARTIEN, 159 W. Hunter St., Atlanta, Ga.
SEPTIC CURE TREATMENT FOR EVERY BLOOD AND SKIN DISEASE, with Loss of Hair — Warm bath with CUTICURA SOAP, gentle anointings with CUTICURA, purest of emollient skin cures, and mild doses of CUTICURA RESOLVENT, greatest of blood purifiers and humor cures.
Sold throughout the world. POTTER DRUG AND CHEM. CORP., Sole Props., Boston. How to Cure Blood Humors, free.

BIG FIGHT COMING.

Sampson's Fleet and Cape Verde Squadron Near Each Other.

Spanish Armada Sighted Near the Island of Martinique.

Decisive Naval Engagement Will be Fought in a Few Hours.

Spain's Warships Stole Quietly Across and Have Been Taking Coal Near Fort De France--Sampson's Orders are to Destroy the Fleet--Flying Squadron Gets Orders to Sail --Will Join Fighting Squadron.

NEWPORT NEWS, Va., May 13.—flying squadron weighed anchor at 3:40 this afternoon and are moving out to sea, the flagship Brooklyn leading.

NEW YORK, May 13.—A special from St. Thomas today reports that Admiral Sampson has left San Juan to meet the Spanish fleet, said to be near the Island of Martinique.

WASHINGTON, May 13. — It is learned that the Spanish fleet was first sighted on the morning of the day before yesterday off the north coast of Martizique, and was again sighted yesterday morning on the west coast hull down, and the indications are it is taking a full supply of coal at Martinique to replenish the bunkers exhausted by the European trip.

LONDON, May 13.—Lloyd's agent at St. Peierre, Island of Martinique, French West Indies, cables today confirming the earlier advices to the effect that the Spanish fleet is at Fort DeFrance, capital of the Island of Martinique.

LONDON, May 13.—The dispatch from St. Thomas, Danish West Indies, to the Evening News, of this city, winds up with announcing that the American fleet under Rear Admiral Sampson is now outside of San Juan de Porto Rico awaiting the coming of the Spanish fleet, commanded by Admiral Corvera, which was last reported off Fort DeFrance, Island of Martinique, French West Indies.

FORT MONROE, Va., May 13.—At 8:20 a. m. the flying squadron is still at anchor here, but there is every appearance that they are prepared to sail at a moment's notice. Last night the launches were taken aboard ship and at 4 o'clock this morning a batch of letters came ashore from the fleet. Officers gave a farewell greeting to their wives and private telegrams said:
"We sail today,"

WASHINGTON, D. C., May 13.—Secretary of the Navy Long this morning received official advices from Martinique, Windward islands, that the Spanish squadron had been sighted to the westward of that island.

Martinique is about six hundred miles in a southerly direction from San Juan, Porto Rico, where the American squadron under Admiral Sampson was in action yesterday. The Spanish vessels off Martinique compose the formidable squadron recently collected at the Cape Verde islands, and which sailed from there in a westwardly direction two weeks ago today.

Upon receipt of this information Secretary Long ordered Commodore Schley at Hampton Roads, to put to sea at once with the flying squadron, and it will sail today.

While its destination is not known it is believed that the squadron has been sent in pursuit of the Spanish squadron.

MADRID, May 13.—10:30 A. M.—There is great excitement here among public officials at the news of the arrival of the Spanish fleet at Martinique. It is now said the ships went there on purpose to coal, and that two large trans-Atlantic steamers, loaded with coal, were awaiting them at Fort DeFrance. Another object of the call of the Spanish fleet at Martinique was to communicate with the Spanish government, and ascertain the whereabouts of the American fleet.

Admiral Corvera now knows everything which has transpired since his departure from the Cape Verde islands, and he has full instructions as to his further movements. The fleet will leave Martinique immediately for an unknown destination, and it is added, some days may elapse before the Spanish ships are again heard from.

Great anxiety has been felt in official circles here since the receipt of the news of the bombardment of San Juan de Porto Rico by Rear Admiral Sampson's fleet.

URGENT ORDERS SENT TO SPANISH ADMIRAL.

LONDON, May 13.—A special dispatch from Madrid, published here this afternoon, says that so soon as Premier Sagasta was informed of the bombardment of San Juan de Porto Rico by the American fleet commanded by Rear Admiral Sampson, he conferred with the minister of marine, Admiral Bermejo, who forthwith cabled urgent instructions to the commander of the Spanish Cape Verde squadron.

THE WINSLOW IS NOW AT KEY WEST.

KEY WEST, Fla., May 13.—The torpedo boat Winslow, damaged in the engagement at Cardenas, came in here last night under her own steam, in charge of Ensign Bailey, of the Wilmington. It is believed the torpedo boat can be repaired and made ready for active service again in a few weeks.

Two of the seamen on board her were badly injured. They say that one of the crew, who was standing in the conning tower had his coat literally shot away, but received nothing but a slight flesh wound in the right side.

Eighteen shells strucked the Winslow during the engagement.

The remaining members of the crew of the Winslow who are also on board are:

G. P. Brady, chief engineer's mate; P. Conney, H. Johnson, R E. Coxe, D. McKeon, J J. Cavanaugh, B. B. Bassic, W. Lauglejah, J. J. Madden, W. O. Hearn, M. Leary, W. Myers J. Gray, H. Anderson and W. W. Jones.

Coxe said that when they left Cardenas it was understood on board that the Wilmington was to go in and bombard Cardenas on Thursday.

Mayor Scherer is in Chicago and this morning Justice Huser presided at police court. There were only two prisoners—one drunk and a tramp charged with trespassing on the Pennsylvania railway's property. The drunk was released, but the trespasser, who was fresh in his talk with the acting mayor, was sent to jail.

Have you seen the 50c balbriggan underwear at Reuben S. Patterson's? It is good value at 75c.

BIG SHOE SALE
At "Jacobs' Shoe Store," 17 Calhoun, Tomorrow.
We have lately secured 10 cases of fine satin calf boys' shoes of first rate quality, which we offer to the trade tomorrow at the low price of $1.00 a pair.
5 cases of ladies' fine Vici kid shoes, black or tan, kid or cloth tops, the best bargain of the season, at $2.19 a pair. 10 cases of men's fine satin calf shoes, tomorrow only at $1.89 a pair. Trade tomorrow at
"JACOBS' SHOE STORE,"
17 Calhoun.

A Lucky Purchase.
$10,000 worth of men's, boys' and children's clothing bought at about one-half their actual value from Messrs. Abe Kirschbaum & Co., Philadelphia, by the Globe, A. K. Hurst & Co. See their ad. on page 3.

REMEMBER THE MAINE.
Souvenir Tea Spoon Given Away Free
With every purchase of $1.00 or over tomorrow.
WOLF & DESSAUER,
70 and 72 Calhoun St.
See the new shirts at Reuben S. Patterson's.

M'KEE TURNED DOWN

Leaves Camp Mount Dressed as a Citizen.

State's Fight With Government Still On.

Colonel Studebaker in Charge of the Camp.

Governor Mount Will Withhold Commissions of Officers of the Third Regiment--Indiana the First State Ready.

Special to The Sentinel:
INDIANAPOLIS, May 13.—Brigadier General McKee, commander of the Indiana National Guard, now all mustered into federal service, left Camp Mount in citizens clothes today, accompanied by his staff.

He has no further connection with the troops. He may receive an appointment from Washington, but otherwise the head of the Indiana troops will not go to war with them.

This is the outgrowth of the quarrel between the federal and state authorities. Governor Mount has relinquished control of the troops, but still holds the whip hand in the matter of appointments. He has directed Adjutant General Good to return the commissions made out for Colonel Studebaker, designated by the United States receiving officer as commander of the camp; Lieutenant Colonel May, Surgeon Barnett and all officers of the Third regiment. A commission has been issued by the governor to Colonel Gunder, of the Fourth regiment, as senior colonel. Meantime, Colonel Studebaker had taken command of the camp.

All four regiments are now ordered to Chickamauga and the quarrel may not end till they leave Indiana. The Indiana troops mustered in number 4,521. This is the state's full quota. The government has been notified that the troops are ready to go anywhere and word has been received that Indiana is the first state to supply the full quota of men ready for any destination.

BATTERY E MUSTERED IN.

INDIANAPOLIS, May 13.—The Indiana national guard has passed out of existence, it having been transferred to the federal service. The last man to be mustered in was the doughty little bugler of battery E, of Fort Wayne, who seemed to appreciate the distinction as greatly as if he had been the first. His name is James A. Ludington, whose father served in the war of the rebellion Jimmy was greeted by cheers as he returned to the ranks.

The nobby clothing for children is found at Reuben S. Patterson's.

LADIES' BICYCLE BOOTS.
Two Big Values in Ladies' Bike Boots at the Big Store.
Don't pay $5.00 for up to date bicycle boots. Thing & Co. sell them at $1.99 and $2.99. The latest New York ideas, fine vici kid and cloth uppers. See the new ten-inch boot with French heel. The very latest. Don't buy the old styles, see the new.
S. B. THING & CO.,
No. 32 Calhoun St.
Large Red Boot.

UNPRECEDENTED
The Demand for the "Peyser" Linen Collars.
Owing to the unusual demand for the celebrated "Peyser" linen collar, we have concluded to place them on sale again Saturday, at 10 cents. These collars are guaranteed 2,100 linen and four-ply. The equal of any 25-cent collar on the market.
Boys' Brownie overalls, the right kind, ages 3 to 15, full size, well made, colors blue or black, at 25 cts.
Men's blue check cotton working jackets, 25 cts.
Good quality work shirts, cheviot or outing flannel, 25c.
A sample line of 15 doz. men's fine negligee shirts to be worn with white collar, link cuffs to match shirt. These shirts regularly retail $1.00 and $1.25, but unfortunately there is only one size, and that a 16; take your pick out of this lot while they last at 50 cents.
LEHMAN'S,
34 and 36 Calhoun Street.
Balls, bats and catching gloves given with knee pants suits at Reuben S. Patterson's.

REMEMBER THE MAINE.
Souvenir Tea Spoon Given Away Free
With every purchase of $1.00 or over tomorrow.
WOLF & DESSAUER,
70 and 72 Calhoun Street.

REUBEN S. PATTERSON
Is still selling the high grade clothing. The clothing that keeps its shape, keeps its color and keeps you a solid customer of the house.

POUNDED TO RUINS.

Admiral Sampson Bombards the Defenses of San Juan.

Spain's Naval Refuge at Porto Rico Has Been Destroyed.

Dispatches from London Say the City Has Surrendered.

Admiral Sampson's Official Report of the Bombardment Received in Washington--Only a Part of His Fleet Engaged--One Man, of the New York's Crew, Killed--Sampson's Ships Not Damaged by Spanish Guns.

LONDON, May 13.—The Evening News this afternoon publishes a dispatch from St. Thomas, Danish West Indies, saying San Juan de Porto Rico surrendered at 6 o'clock yesterday evening. The dispatch adds that immense damage was done the city and that a number of important buildings collapsed. The Iowa and Detroit, according to the dispatch, fired 430 shots with terrible effect.

All the American warships, the dispatch adds, completed an eliptical formation before the forts, which mounted twenty to thirty guns, seven of which were good guns.

The fleet first fired too low, but at the second discharge they got the elevation and soon silenced Morro castle and set fire to the town, driving the Spaniards from their guns repeatedly.

The shore guns fired hundreds of shots. The New York was hit once and a seaman was killed and four were wounded. The Iowa was hit once and two men were slightly wounded.

In conclusion, the dispatch to the Evening News says that the Americans did not attempt to take possession of or destroy the town, beyond razing the fortifications.

ADMIRAL SAMPSON'S OFFICIAL DISPATCH.

WASHINGTON, May 13.—At 7:20 this morning the navy department received the appended dispatch from Admiral Sampson. It is dated St. Thomas, May 12, and is as follows:

"A portion of my squadron under my command reached San Juan this morning at daybreak. No armed vessels were found in the port.

"As soon as it was sufficiently light I commenced attack upon the batteries defending the city. This attack lasted about three hours and resulted in much damage to the batteries and incidentally to a portion of the city adjacent to the batteries. The batteries replied to our fire but without martial effect.

"One man was killed on board the New York and seven slightly wounded in the squadron. No serious damage to any ships.

"SAMPSON."

Admiral Sampson's statement that he attacked with only a portion of his fleet is taken to indicate that he did not find it expedient to take the entire squadron into the harbor though it is not believed he has separated his fleet.

A SPANISH VIEW OF THE BOMBARDMENT.

HAVANA, May 13.—(Via Kingston, Jamacia.)—Captain General Blanco has received a dispatch from General Macras, the Spanish commander at Porto Rico, reading as follows:

"Eleven of the enemy's ships appeared during the early hours (yesterday), before Porto Rico and opened fire without giving warning. The port battery replied and a severe cannonade was continued until 9 o'clock in the morning. The damage done was inconsiderable and the loss is insignificant."

THE CASUALTIES AT THE SAN JUAN FIGHT.

NEW YORK, May 13.—A special from St. Thomas says the casualties on board the United States fleet in the bombardment of San Juan were as follows:

Killed—Seaman Frank Widemark, of the New York.

Wounded—Samuel Fletman, leg broken, and four other seamen on the New York; Marine M. G. Merkle, elbow broken; Seamen R. C. Hill and John Mitchell slightly hurt.

SPANIARDS CLAIM A VICTORY AT SAN JUAN.

MADRID, May 13.—NOON.—An official dispatch from San Juan de Porto Rico says:

"The American squadron was repulsed off Porto Rico. Although eleven warships bombarded the place, the attackers were gloriously beaten back. The Spanish batteries, armed with six-inch Krupp guns, were especially effective."

This alleged victory of the Spaniards has aroused great enthusiasm here.

SPANISH GUNNERY AS BAD AS USUAL.

(Copyright 1898, by the Associated Press.)
ON BOARD THE ASSOCIATED PRESS BOAT DAUNTLESS, ST. THOMAS, Danish, West Indies, May 13.—The forts of San Juan de Porto Rico have been bombarded by a portion of the fleet under command of Rear Admiral Sampson.

The remarkable feature of the bombardment was the bad marksmanship of the Spanish gunners.

[CONTINUED ON SECOND PAGE.]

OTHER SATURDAY SALES ECLIPSED.
Tomorrow We Will Attract Hundreds of Patrons From All Parts of the City.
Unprecedented Low Prices Quoted Each Hour.
The Shrewd, Economical Lady Will Read the Announcement Carefully.
MORNING, FROM 8:30 TO 9:30 O'CLOCK.
100 pieces Irish lawns at 2c a yard.
50 pieces 12½c yard wide percales at 4c a yard.
Choice of entire stock of calico, 10 yards for 25c.
FROM 9:30 TO 10:30.
Sale of 200 fine ornamented jardineres, worth up to $1.50, choice 53c.
Lonsdale bleached muslin, 5c a yard.
Hope bleached muslin, 4½c a yard.
Ladies' shirt waists, worth 50c, at 25c.
25 pieces double-fold novelty dress goods in plaid and checks, worth 15c, at 9c a yard.
FROM 10:30 TO 12.
20 pieces all wool 46-inch poplins, worth $1.25 a yard, all shades; special price, 83c a yard.
Our dollar shirt waists at 81c.
Our $1.25 shirt waists at 94c.
Ladies' fine leather belts, 10c each.
Yard wide unbleached muslin (regular 5c), at 3c a yard.
Dollar corsets at 89c.
50c corsets at 38c.
Ladies' 15c white Richlieu striped vests at 8c each.
Afternoon Prices.
FROM 1 TO 2 O'CLOCK.
100 dozen ladies' muslin underwear, sacrificed to the trade at 25c and 50c.
Wonderful values, worth double:
500 plaid silk waists at $3.15.
500 ladies's tailor suits at $2.98.
Jackets sold at actual cost.
SEPARATE SKIRTS.
$1.50 skirt at 98c.
$2.00 skirts at $1.25.
$2.50 skirts at $1.50.
Silk skirts worth $7.50 at $4.98.
Ladies' bicycle gloves, 50c gloves at 35c.
Ladies' bicycle gloves, $1.00 gloves at 85c.
2 TO 4 O'CLOCK.
Great wrapper sale.
Ladies' wrappers, (new) at 49c, worth 75c.
Ladies' wrappers, (the latest) at 83c, worth $1.25.
100 dozen $1.00 2-clasp kid gloves at 75 a pair.
10 pieces double-fold crepon dress goods in black, worth 85c, closed at 52c a yard.
4 TO 6 O'CLOCK.
Dollar kid gloves, 75c.
Dollar corsets, 89 cents.
Lace curtains sold.
$1.00 curtains at 83c a pair.
$1.50 curtains at $1.10 a pair.
$2.00 curtains at $1.49 a pair.
$2.50 curtains at $1.98 a pair.
$4.00 curtains at $3.40 a pair.
$5.00 curtains at $4.20 a pair.
Wrapper sale continued.
Skirt sale continued.
25c black hosiery sold 19c.
12½c black hosiery sold 10c.
50c black hosiery sold 40c.
THE FRANK DRY GOODS CO.

FIRST HAD A FIGHT.

A Strong Expedition Landed in Cuba.

Captain Dorst's Party Given a Brush.

Spaniards Driven Back by the Gunboats.

Insurgents Lend Assistance and the Enemy Retreats With Heavy Loss--Rumor of Big Battle.

KEY WEST, May 13.—The transport steamer Gussie, which left here with a big expedition for Cuba on Wednesday night, had a lively engagement with the Spaniards at Cabanas, province Pinar del Rio, yesterday, but succeeded in accomplishing her mission.

The Gussie, which came here from Tampa, carried 7,000 rifles and a large quantity of ammunition intended for the Cubans. The expedition was directed by Captain J. H. Dorst, of the United States cavalry, who took with him over one hundred men of the first infantry and ten Cuban scouts.

After a rough voyage, the Gussie was met off the Cuban coast by the auxilliary gunboats Wasp and Manning, which escorted her in.

As they approached the shore a large body of Spanish soldiers opened fire upon the expedition and the gunboats replied with effect, enabling the expedition to land. On shore the battle was renewed. The Spanish troops had retired to their works and to the woods and directed a constant, but inacurate fire upon the landing party.

The latter later was reinforced by a body of armed insurgents, who had been informed of the coming of the expedition. Then, under the fire of the gunboats, the Spanish force was compelled to withdraw and the mission of the Gussie was accomplished.

One of the American party was shot in the arm. The Spanish loss is not known, but must have been heavy.

RUMOR OF A GREAT BATTLE.

LONDON, May 13.—According to a special dispatch received here from Havana via. Kingston, Jamaica, there has been an engagement between the Spaniards and the insurgents, during which 900 of the former were killed. The location of the battle is not mentioned in the dispatch.

Will Be Sold
As bought, the $10,000 purchase of high-grade clothing from Ab. Kirschbaum & Co., Philadelphia. See prices on page 3.
GLOBE,
A. K. Hurst & Co.

IMPORTANT.
Read the Following and Do Your Trading Tomorrow at The People's Store.
Ladies' 15c black hose at 10c pair.
Ladies' 25c black hose at 15c pair.
Boys' heavy, double knee stockings, 15c pair.
Childrens' heavy 15c hose at 10c pair.
Ladies' $1.00 two-clasp kid gloves, in all shades, at 75c pair.
Ladies' bicycle gloves, with and without gauntlet, at 50c pair.
Lace curtains, $1.00 quality, at 75c pair.
Lace curtains, $2.00 quality, at $1.50 pair.
Fish curtain nets at 10c and 12½c yd.
Dotted Curtain Swisses, at 10c and 12½c yd.
Silkolines, all new patterns, at 10c yd.
25 doz. ladies' shirt waists, worth 50c, at 25c each.
100 doz. ladies' shirt waists, worth 75c each, at 50c.
1,000 ladies' leather belts, worth 20c each, all at 10c each.
Our 25c leather belts, better quality than you will find anywhere else.
Ladies' summer corsets, better than 50c goods elsewhere, at 25c.
Ladies' shirt waist forms at 25c each.
Sun bonnets at 15c, 19c and 25c each.
Lace parasol covers, 50c, 75c, $1.00 and $1.25 each.
U. S. red, white and blue bunting, 3c yard.
U. S. Muslin flags, 15c, 35c, 45c and 90c a dozen.
Indigo blue and light shirting calicoes, and black and white and silver gray prints, all 3c yd.
Black sateen undershirts at $1.00 and $1.25.
Black figured Mohair dress skirts, at 79c, $1.50, $1.90, $2.25 and $3.00.
Black brocaded silk dress skirts, were $5.00, at $3.98.
A new half dollar given free with every confirmation outfit purchased of us.
THE PEOPLE'S STORE,
Beadell & Company.

July Prices.
On new spring clothing for men, boys and children to sell quick our closing out purchase at one-half their value of about $10,000 worth of clothing from Messrs. Abe Kirschbaum & Co., Philadelphia. See price, page 3.
GLOBE,
A. K. Hurst & Co.

SURE OF A VICTORY.

Washington Officals Confident of Admiral Sampson's Prowess.

Believe He Can Easily Defeat the Spanish Battle Fleet.

He is Ordered to Destroy the Armada and Will do it Well.

The Admiral in no Wise Impaired the Effectiveness of His Fleet in the Bombardment of San Juan--The Movements of the Spanish Squadron a Fine Bit of Strategy--Strength of the Enemy's Fleet.

WASHINGTON, D. C., May 13.—Direct orders were given General Miles this morning suspending for the present the movement of the invading army to Cuba.

This is due to the presence of the Spanish fleet in West Indian waters.

WASHINGTON, May 13.—The cabinet meeting today lasted only thirty-five minutes, the shortest of the year.

The news, which is regarded entirely authentic, that the Spanish fleet has been sighted off Martinique Island about 780 miles southwest of Porto Rico clears the atmosphere, and from this time forward the government's line of action will not be clouded by any uncertainty as to the location of this formidable onemy.

Among members of the cabinet the news concerning the fleets was received with great satisfaction. None of them doubts the ability or purpose of Admiral Sampson to destroy it. His fleet is superior at nearly all points and the result of this test of naval strength will be awaited with perfect confidence.

During the bombardment of the fortifications at San Juan, Admiral Sampson reports that he discharged only four hundred shots, and he therefore has an ample supply of ammunition with which to engage the enemy. The admiral's instructions leave him a wide rangs of discretion, the government relying implicitly upon his good judgment and discretion.

He has been kept constantly advised so far as practicable as to events generally since he sailed, but he has not been hampered in his movements to any degree. It is now believed to be the purpose of the government to order Schley's flying squadron to close up on Havana and the troops meanwhile will be kept in readiness for a forward movement as soon as the time is thought opportune.

NEWS OF FLEET SET WASHINGTON WILD.

WASHINGTON, May 13.—The navy department was all excitement again this morning upon the receipt of the news that Admiral Sampson's squadron had begun the bombardment of San Juan de Porto Rico, and fuel was added to the flames when the news came that later the Spanish flying squadron had been sighted off Martinique, giving promise of heavy fighting to come. The fact that the admiral gave notice of his intention to bombard San Juan, as is reported from St. Thomas, is an indication that the movement upon San Juan was not a suddenly conceived project, but part of a well matured plan. Whether or not the orders to the admiral included a bombardment is not disclosed at the navy department. Indeed, there is nothing in Sampson's report to indicate that he really did bombard the place.

He merely attacked the forts at the entrance of the harbor, and if any shells struck within the town itself they were stray shots.

It is surmised that Admiral Sampson's object in making the attack in this fashion, without a landing force of troops in reserve to occupy the town if it were captured, was to destroy the fortifications and make the harbor useless to the Spanish flying squadron as a place of refuge. The reports so far received show that he did not complete that undertaking yesterday and the question now is whether he will resume his work today, or will be diverted from it by the report of the presence of the Spanish flying squadron in the neighborhood of Martinique.

The statement given out at the navy department that "the Spanish squadron is now due down the westward of Martinique" could not be supplemented by additional information as to the time the dispatch was sent, but it is supposed that the squadron was seen yesterday.

Sampson already knows of its movements, for the United States scout boat Harvard which put into Martinique yesterday, is said to have found there one of the torpedo destroyers composing the Spanish fleet, and certainly would report the fact to Sampson, via St. Thomas, if possible to do so.

There is a supposition, however, that the United States has not been treated with perfect fairness in the matter of the use of the cable from Martinique and that messages of the utmost importance, such for instance as those reporting the movements of the Spanish ships, have been delayed an unconscionable length of time to the great embarrassment of our forces.

The subject is one that will be investigated in the future, as well as other facts connected with the treatment of the Spanish ships in West Indies ports, which are nomially operating strictly under the neutrality laws.

It is suggested that the Spanish squadron has been lying in wait for the Oregon, which, with the Marietta and Nictheroy, sailed on the 11th from Bahia to join Sampson, and the reported activity of the Spanish torpedo boat destroyers in running in and out of Martinique seems to show that they are being used as scouts to give the rest of the squadron notice of the approach of the American battleship. If so the mission will be fruitless, for havin discovered the whereabouts of the Spanish force. Admiral Sampson will carry out his orders to destroy their ships if he can reach them.

The fact that the Spaniards were headed yesterday towards the westward on the surface would indicate that they were bound for the south coast of Cuba, but warships in these circumstances try to mislead observers ashore.

The information that the Spanish squadron had been sighted off Martinique, caused a decided sensation throughout naval circles, as this brings close to Admiral Sampson's squadron, the formidable collection of Spain's strongest and most modern vessels. It is this fleet which was reported to be lying at Cadiz. Evidently the latter report was inspired by Spanish strategy. Martinique is a French island, lying 500 miles east of Porto Rico, and 700 miles from the eastern coast of Cuba. It is one of the outposts of the West Indies, a neutral point where the Spanish fleet coming from Cape Verde would first make a landing.

It must now pass the French island of Guadaloupe to the west, the Danish island of St. Thomas, a little further west, and then its course is open to Porto Rico unless Admiral Sampson's fleet engages them before that move is made.

As they stand now the two fleets are about 500 miles apart, which by hard sailing of both fleets, would cover one day, or by the sailing of one fleet would bring them together in two days.

The Spanish squadron is made up of seven first-class ships, of which four are armored cruisers and three destroyers. This is as near the exact strength as can be stated, for the reports from Cape Verde and from Cadiz have caused much doubt as to the exact strength of the Spanish squadron. But allowing for the torpedo boats and other craft which returned to Cadiz, there is little doubt that the Spanish squadron off Martinique has at least seven war ships of formidable dimensions. These are:

Armored Cruiser Vizcaya—Built of steel, double screws, two turrets, two funnels and two military masts with tops; length, 364 feet; displacement, 6,890 tons; maximum speed, 20.2 knots. She has an armor belt of steel 5 feet and 6 inches broad, 315 feet long and 10 or 12 inches thick. Her turrets have 9 inch steel armor; conning tower's twelve-inch armor. Her protected deck is from two to three inches of steel. Her armament is two 11-inch Honorita guns, mounted singly in turrets, one forward and one aft; ten 5.5-inch guns, five on each beam, forward and aft ones being sponsoned; eight 6-pounders, ten 1-pounders, eight Nordenfeldt machine guns, two Maxim machine guns, six tor-

[CONTINUED ON SECOND PAGE.]

C. J. Welker,

Schmitz Block. 118 Calhoun St.

Saturday Bargains.

Great reductions in Hosiery, Ribbons, Laces, Corsets and Gloves.

Bargains in ladies', men's and children's underwear, shirt waists, belts, men's and boy's shirts, etc. You can save 10 to 20 per cent. by buying here.

1 case ladies' 15c stockings at 10c a pair.

Ladies' black hose, double sole, heel and toe, a regular 25c value, for 19c.

Children's stockings, no such values in the city, at 5c, 10c, 15c and 25c.

One case ladies' vests, at 10c, worth 15c.

Men's shirts and drawers, the best values ever shown, at 25c and 50c.

All 25c fancy ribbons, tomorrow, 19c.

Val. laces, tomorrow, 25c; a dozen yds.; worth 40c.

Summer corsets, 24c; the kind you usually pay 39c for.

The choicest line of ladies' shirt waists in the city. A waist set free with every shirt waist tomorrow.

Ladies' kid gloves, worth $1.00, at 75c.

Ladies' leather belts, 25c; worth 50c.

Coupons given with all purchases, which are redeemable in premiums on exhibition at our store.

The Evening Sentinel.

BY E. A. K HACKETT.

FRIDAY, MAY 13, 1898.

TONIGHT.

Trades and Labor Council—Regular meeting.

Hebrew Temple — Regular services.

G. A. R.—Sion S. Bass post, regular meeting.

Lodges—Concordia No. 41, D. of R.; Royal Templars; Summit City Division, U. R. K. P.; Fort Wayne, No. 19, A. O. U. W.; Maumee No. 50, A. O. U. W.; Mad Anthony Tent No. 95, K. O. T. M.; Court Kekionga, 1534, Order of Foresters; Fort Wayne, No. 152, I. O. O. F.

Masonic Temple—Attractions for this week:

Friday evening, Kline's Cinematographe.

FOR THE hole they punched in the Winslow's hull and the lives they took from her crew Spain will pay the full price when Sampson gets in front of Havana and the boys in blue get on the other side of that city.

THE state and federal military authorities should submit their confounded and confounding troubles to a board of arbitration. It is injuring the name of Indiana's soldiery and isn't helping in any wise to lick Spain. Settle it, settle it quick and forever.

THE populace of Madrid turned out yesterday in great force, forgot their rioting and burning, ceased their clamoring for bread and went empty-stomached to a bull fight, the proceeds whereof are to go into the national fund for increasing the naval strength of the kingdom. This illustrates one of the many reasons why Spain is easy to thrash.

THERE is no genuine ground for fear that Germany or any other European power is going to poke a meddling finger in the Philippine pie. Germany would like to have a hand in settling the future of the island and will doubtless put forward some diplomatic "representations" as a mere bluff for whatever the bluff may be worth. But Germany is not likely, at the present time, to go any further. The United States has captured the Philippines in a war launched with all the formalities of civilized proceedure, and no nation will think of forcibly attempting to seize us of the fruits of victory.

THE Philippine people at last are to know what decent government means. The United States has determined to maintain control of the islands and to establish a provisional military government there and General Wesley Merritt is to be the governor. No more felicitous choice of governor could have been made. General Merritt is a soldier, but he is a broad-minded and humane man. He will establish order and protect life and property in the Philippines, drive out the Spaniards or make them surrender and quell the insurrection. The insurgents are likely to prove the most embarrassing obstacle to a restoration of peace there and he may have to employ considerable force educating the turbulent natives as to the difference between American government and Spanish tyranny.

THE men killed in a naval engagement in Cardenas harbor were the first American lives to be sacrificed since the war with Spain began. The fatal spilling of the blood of the Winslow's brave men naturally has shocked the country, notwithstanding war is in progress. The engagement was of no great magnitude and of no greater importance. But the shock of its deadly results is much heightened by contrast with Admiral Dewey's tremendous fight and splendid victory at Manila, where he destroyed his enemy's fleet and lost not a single man. War is—war. It means killing and getting killed. No belligerent can expect to engage in hostilities and suffer no casualties, no matter how inferior the enemy or how overwhelming the victory over him. When the war is well under way and heavy fighting begins little brushes with the enemy, like that the Winslow had in the harbor of Cardenas, will be given small attention. Nevertheless, the Winslow's men are as great heroes as though they had fallen in achieving the mighty triumph in the Philippines.

EUROPE must soon appeal to the bountiful hand of America for succor. The people are growing hungry and there is little geain wherewith to feed them. The failure of European harvests last year proves to have been more serious than was at first suspected and recourse must now be had to the surplus held in the United States. Bread riots are raging throughout the whole provinces in Spain and Italy. The inhabitants of a number of Spanish cities have defied, and in some cases have repulsed the soldiers who tried to quell disorder, have pillaged the grain warehouses and applied the torch to the buildings. In Italy the scarcity of food threatens the existence of the monarchy and the premonitory rumblings of a revolutionary upheaval, it is believed, are heard. France, too, is confronted with an alarming shortage in breadstuffs and the condition has resulted in compulsory reductions of wheat duties. These nations must look to the granaries of America for replenishment. There are no surplus food stocks elsewhere in the world. With these facts in mind it is seen how idle are the fears of the panicky citizen who lives in dread of foreign intervention in the war with Spain. America holds over Europe a menacing club more ominous than any threat that can be displayed to coerce this country. The United States need stand in no dread of a European concert so long as it can menace with bread riots every continental state, perhaps, except Russia. The first determined advance of a foreign concert would provoke this nation to extreme measures. We would prepare to meet it with guns, but with guns reinforced by a more terrible weapon than our rifles and cannon. The imposition by the United States of prohibitive exports duties on grain would raise throughout Europe the maddened shriek of hunger. Men and women over there would soon be fighting their governments to the very death instead of battling a foreign foe. There will be no foreign intervention so long as Europe is fed from American grain fields.

IN SELECTING

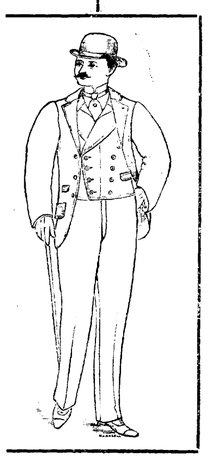

..A..

SPRING SUIT

DON'T let cheapness guide you. You must consider **Quality** if you expect **Satisfaction.** When that is missing disappointment is bound to follow.

This spring we have gathered for your delectation an assortment of Suits that lacks nothing of being perfect. Perfect in infinite variety. Perfect in its qualities. Perfect in its tailor-made stylishness.

Prices Range From

$5 to $18.

But we can give you no adequate idea of the values represented until you have made an examination.

WE PERMIT NO OVERSTATEMENTS

In Our Advertisments.

SOME people consider deception an art. It may be, but it's an art we have no use for. Fair dealing is artistic enough for us. It makes new friends and holds old ones, and that's all we are after. Prices are the only difference between clothing here and elsewhere. There is a chance to prove it. The competition in clothing has never been so keen as this season, and we realize that only some extraordinary effort on our part will enable us to get our share. This superhuman effort we are now making. Visit all the clothing stores in town, or the one which you consider the best, and then come to our establishment to compare styles and prices.

LEHMAN'S

Clothing = House,

84 and 86 Calhoun Street.

ST. JOSEPH CLASSIS.

The Meeting Will End Tonight With the Celebration of Lord's Supper.

An interesting session of the St. Joseph classis of the Reformed church was held yesterday.

In the afternoon the members of the Ladies' Missionary society held an interesting meeting at Heidelberg church. Reports were read and a number of impromptu speeches made.

The evening meeting was held at St. John's church and was largely attended. Mrs. B. B. Royer, of Goshen, presided at the meeting, which was opened with music by the choir. A short address was made by Rev. Nicholson, of Colan, Mich., and Rev. Maurice Samson, of this city, offered a prayer.

Mrs. G. W. Thiebolt, of this city, delivered the welcome address, which was responded to by the president of the society, Mrs. Rev. Royer.

Papers of importance were read and discussed by Mrs. Rev. H. S. Nichols, Mrs. Rev. J. String, of Bluffton; Mrs. Ella Zachial, of Culver, and Miss Nellie Savingy, of St. Thomas, Ont.

The sessions will be ended today, and this evening the pastor will celebrate the Lord's supper at Heidelberg church.

Thanks for the Bugle.

THE SENTINEL received the following letter of thanks from James A. Ludington, jr.:

CAMP MOUNT,
INDIANAPOLIS, May 11, 1898.

Editor of THE SENTINEL:

DEAR SIR:—I wish to thank the members of the G. A. R. and citizens of Fort Wayne through the columns of your paper for the beautiful bugle they presented me, and will do my very best to be a brave soldier and to follow the example which they have so nobly set before me. Should I never return to become a citizen among you, will strive to have as bright an army record as shines the bugle. Thanking you again, I remain very respectfully,

JAMES A. LUDINGTON, JR.,
Co. E., First Regiment,
Zollinger Battery.

The regular meeting of No. 36, A. O. U. W., last evening proved to be one of unusual interest and Master Workman C. A. Singery faced as enthusiastic a lot of members as ever appeared in the lodge room. The representative to the grand lodge was present to explain the work accomplished at the recent meeting of that body at Indianapolis. A great majority of the members of the order in Fort Wayne are pleased to note the advancement of G. R. Hench to the rank of past grand master workman and his selection as a representative to the supreme lodge. The adoption of the graded system of assessments is responsible to a great degree for the universal awakening among the members and bids fair to precipitate the greatest revival in the history of the Fort Wayne lodges. Nos. 19 and 50 both meet tonight and the same interest will be manifested at their respective lodge rooms.

A class of sixteen in shorthand and typewriting at the St. Mary's high school will graduate this evening.

SURE OF A VICTORY

CONTINUED FROM FIRST PAGE.

pedo tubes and two submerged torpedo tubes. She carries 484 men.

Armored Cruiser Almirante Oquendo—Built of steel, double screw, two turrets, etc. Her tonnage, armor and armament in every respect is similar to that of the Vizcaya.

Armored Cruiser Infanta Maria Teresa—Built of steel; 6,890 tons displacement. This cruiser is also identical to the Vizcaya.

Armored cruiser Cristobal Colon, built of steel; twin screws; two covered barbettes, fore and aft, two funnels, one military mast. Length, 328 feet; displacement, 6,840 tons; speed, 20 knots. Her armor consists of a complete nickel steel belt 8 feet 3 inches wide, 8 inches thick; the armor of the barbettes is 6 inches thick. The protected deck is from 2 to 8 inches thick; conning tower, 6 inches. All the guns have shields. Her armament is two 10-inch guns, six 4.7-inch guns, ten 6-pounders, ten 1-pounders, two Maxim machine guns, four torpedo tubes. She has a complement of 500 men.

The Terror and Furor are torpedo boat destroyers lately added to the Spanish navy, having been bought at Clyde bank in 1896. They are of steel with three funnels and one mast; length, 220 feet; displacement, 320 tons; speed, twenty-eight knots; armament, two 14-pounder quick fires, two 6-pounder quick fires, two 1-pounder quick fires. Each destroyer mounts two 14-inch torpedo tubes on deck and carries sixty-seven men.

The Pluton is another formidable modern destroyer, but her exact dimensions and armament are not available at the navy department.

DEATHS AND FUNERALS.

M. J. Blitz, the insurance man and ticket broker, was called to Cleveland, Ohio, yesterday, by the death of his father at his home in that city. Mr. Blitz had been ill for a long time and only a few days ago his son, Ed, was sent for and went at once to his father's bedside.

STOCKS.

The funeral of Mrs. Margaret Stocks will occur at 2 o'clock Saturday afternoon, from the Emanuel Lutheran church, at New Haven.

SAFFEN.

Ruth Allen Saffen died at the home of her parents, Mr. and Mrs. George Saffen, 387 East Washington street, last night. The child was three months old and death was caused by catarrh of the stomach. The funeral will occur Saturday afternoon at 2:20 o'clock from the residence, Rev. A. K. Zartman, officiating.

BOHLINGER.

This morning at 5 o'clock occurred the death of the one-month-old child of Mr. and Mrs. Carl Bohlinger, of No. 57 Smith street. Death was caused by an attack of spasms. The funeral will occur Saturday afternoon from St. Peter's Catholic church.

When Miss Emma Jenkinson arrived at the Industrial school building yesterday she found awaiting her a handsome and comfortable rocking chair, which had been purchased by the women of the workroom for as an appreciation of her efforts in their behalf.

Miss Blanche Olinger, of Auburn, is the guest of her uncle, J. B. Olinger, and family, and will remain two or three weeks.

Louis Lentz, of Warsaw, was in the city yesterday on business. He was a guest at the Wayne.

DAIRY COWS TESTED.

Official Report.

The following dairymen have accepted the health boards offer to make tests of dairy cattle. They have complied with all the requirements and have been granted certificates showing their herds to be free from disease:

T. E. Ellison, Fred Meschberger, Osra Deardorf, Philley Bros., Jacob Wagner, F. Albro, Peter Wickliff, John Schmidt, James Gillie, Geo. Ashley & Sons, Fred Fahlsing, William McKinnie, J. Gable & Sons, L. Bercot & Sons, J. Tilton, Thos. Turflinger, Chas. Aman, Peter Conrad.

Messrs. Baer, McKinley, Grenzenbaugh have made application for tests of their herds. These tests cannot be accurately made during the summer months, but will be made early in the fall. Names of the applicants for the fall tests will appear from time to time in the daily newspaper.

BOARD OF PUBLIC HEALTH,
13-17 Fort Wayne.

All the latest things in neckwear at Reuben S. Patterson's.

THE MARKETS.

CHICAGO, May 13.—Wheat—May, $1.50; July, $1.04¼; Sept., 88⅞@⅞; Dec., 84⅝@⅞.

Corn—May, 35½@; July, 35⅞@⅞; Sept., 36⅝@⅞.

Oats—May, 30@; July, 26⅝@⅞; Sept., 24@.

Pork—May, $11.45; July, $11.65; Sept., $11.75.

Lard—May, $6.57; July, $6.50; Sept., $6.57@$6.60.

Ribs—May, $6.10; July, $6.12; Sept., $6.20.

Barley—Cash No. 3, 43@53@.

Rye—cash, 68@; May, 68@68½@; July, 65@.

Flax—Cash, $1.39; N. W., $1.39; May, $1.39; Sept., $1.19.

Timothy—May, $2.80.

Marriage licenses have been granted to Henry T. Myers and Fannie Tomson and Charles W. Meyer and Carrie Wagner.

10 CENTS
Temple Tonight.
Cinematographe.
Never Before at These Prices.

POUNDED TO RUINS.

[CONTINUED FROM FIRST PAGE.]

Hardly a shot from the forts struck the ships, while the forts were hit repeatedly.

Most of the Spanish projectiles fell very wide, and at the close of the engagement the fortifications had a very dilapidated appearance, but the guns were as active as ever. The United States monitor Terror had a magnificent half hour's duel with the forts. The batteries bravely threw shot and shell about her until she seemed to occupy the center of a great geyser basin.

The Spanish gunners were crazed by excitement and sometimes dropped their shells a mile away from the Terror. The latter fired one shot to the forts' three, and when the monitor retired she did so slowly and contemptuously, still firing at the Spanish forts. The Spaniards continued to fire on her until she was miles out of range.

After the engagement the Dauntless steamed among the fleet, whose crews were cleaning the decks and polishing the guns. The American sailors seemed to be not at all excited and were going about their work as if nothing extraordinary had happened.

The only marks on the Iowa were a dent on her exhaust pipe and a slight injury to the railing of her bridge.

The New York had several small holes in one of her ventilators. Each vessel in action carried two large American flags. Only one vessel is known to be in the harbor of San Juan de Porto Rico and that craft is a small French steamer, which hurried away affrighted after the warships had departed.

LOCAL NEWS.

Mrs. Henry Davics has returned to her home in Van Wert.

Mrs. Kuebler, of Decatur, is the guest of Mr. and Mrs. J. B. Reuss.

L. J. Geiss, who has been quite ill, is greatly improved and is able to be about as usual

Mrs. C. Koenly, of Madison street, has gone to Piqua, Ohio, where her father is lying very sick.

The Sexennial league gave a very pleasant dance at A. O. U. W. hall, on Court street, last evening.

Mr. and Mrs. John Reuss entertained the Thursday Evening pedro club at their home last evening.

S. M. Foster read a paper this forenoon before the Indiana Union of Literary clubs, in Bloomington.

Mrs. J. A. Durand, of Lima, Ind., is the guest of her sister, Mrs. H. T. Mosier, of West DeWald street.

Lodge No. 1, Daughters of Workmen, will give an entertainment and box social Tuesday evening, May 17.

William Moellering, who has been in the west since the middle of January, is expected to return home this week.

Mrs. J. B. Olinger, of 134 Horace street, has gone to Wellsville to visit her sister, Mrs. Byanskil, who has been ill for some time.

R. O. Miller, of Terre Haute, is in the city today. Mr. Miller is connected with the big dry goods house of the L. B. Root company.

Judge Dawson this morning granted Jemima Buchet a divorce from Henry Buchet. She was given the custody of three minor children.

The wedding of Henry Barel and Minnie Kammeyer is announced to occur on May 25. The couple will go to housekeeping on East Main street.

Harry A. Baker, of this city, has purchased the Brunswick billiard and pool room at Huntington from S. S. Nave. He took possession yesterday.

The Universal Brotherhood will meet this evening in their rooms at 32 Calhoun street. Judge Edward O'Rourke will preside and the public is invited to attend.

Will Hull has returned from Indianapolis. He did not pass examination for muster into the United States artillery owing to an improperly healed dislocation.

W. E. Schell, of Briant, Ind., has taken a position in the offices of the J. F. Schell Loan and Investment company, whose business is assuming greater proportions.

Dr. C. B. Stemen, W. J. Vesey and H. W. Le Sage Tenbroeck went to Auburn yesterday to confer with some of the prominent republicans in that neck of the woods.

M. B. Key, of Elwood, Ind., is the guest of his father-in-law and sister-in-law, James M. Hurst and Anna E. Key, of No. 16 Francis street. Mr. Key made the trip to Fort Wayne on his wheel.

At a meeting of the R. and N. society the following officers were elected: President, Mrs. Harter; vice president, Mrs. Jefferson; secretary, Mrs. Sutton; treasurer, Mrs. Pyke; chaplain, Mrs. Laurence.

The first bicycle run which was to have been made from the Y. W. C. A. last evening, was postponed until this evening at 6:15, when all members and friends of the association who ride are cordially invited to join.

Rev. J. Buehr, of Tiffin, has been invited to come to this city and preach a trial sermon at Salem Reformed church. He will arrive here on Saturday afternoon and conduct the services on Sunday at the church.

Engineer Randall was making levels this morning for the new foot bridge to be erected over the St. Mary's river from Nebraska to Swinney park. He also made levels for new sidewalks to be built on Kinnaird avenue.

The officers of the Associated Charities were elected yesterday by the members of the executive committee, the former incumbents being re-elected, namely, Mrs. Guild, president; Mrs. Fisher, secretary, and J. D. Bond, treasurer.

ROBISON PARK.

The Beautiful Resort Prettier Than Ever.

Newspaper Men Treated to a Ride Out There and a Stroll Through the Grounds, Buildings and Green Houses.

The reporters of the city are indebted to General Manager Scott and Amusement Manager Heilbroner for an enjoyable excursion to Robison park yesterday afternoon. It was the first time this season that the gentlemen in the party had been out to the park and they were hardly prepared for the many improvements which came to their notice as they journeyed thither and strolled over the grounds. And many more improvements are yet to be made before the picnic season opens in earnest. Eighty men and a number of teams are busily engaged on the grounds, cutting down abrupt elevations and filling in the low places and these are to become beautiful lawns and flower beds.

A great deal of money has been expended on the railway this spring. The entire track from Superior street to the loop in the park has been reballasted and the roadbed, in the places where the water in the river and canal threatened encroachment, has been strengthened by piling or riprap until it is now as solid as any portion of the line. This improvement is noticeable in the apparent ease with which the cars glide upon the rails and the absence of jar or excessive noise.

The ravine west of the tracks, where they enter the park, has been excavated, dammed and formed into an oblong basin, into which the water from Lithia spring, located a few yards above, flows, making a pretty little lake. In this body of water pond lilies are to be planted and various kinds of fish are to be placed.

Considerable attention is being paid to the base ball grounds, where extensive bleachers will be erected. Dressing rooms will also be provided for the players. The Robinson Park league season opens May 29 and it will be the aim of the management to "put up" as good an article of base ball as can be found anywhere outside of professional lines.

A novelty in the bathing line will be a "trolley plunge" which will have all the thrilling features of the "toboggan slide" and at the same time be free from the dangers which attend a plunge down the latter. Another new feature of the bathing house will be an enclosed plunge and shower bath, where the timid or over modest person can enjoy the full benefits of a bath in private and entire safety. The tank in this department has a board floor and it is only four feet deep. The bath houses are in charge of A. Phillips.

The greatest improvement of the season in the way of buildings will be the erection of the $5,000 theater, work upon which is now being crowded forward as rapidly as possible. This building will be located on the side of the hill, a few yards north of the spring, at the entrance to the grove. It will cover a space of 70x125 feet, have a 31x35 foot stage, four boxes and a seating capacity of 750. A portion of the ground upon which this building will stand was occupied last year by the dance hall. The floor of the latter will form a part of the floor of the auditorium of the new structure and it has already been placed in position on an incline about equal to that in the parquet at the Masonic Temple. Manager Heilbroner states that a fine lot of scenery has been ordered for the stage and will be ready to mount as soon as the building is completed. He has also decided to engage a six-piece orchestra for the season. Until this building is ready, theatrical performances will be held in the tent which did service in that capacity last season. The theatrical season at the park opens May 22.

A new dance hall is now nearly completed back in the grove. It will be about the same size of the old one, but will be provided with rows of seats on its outer edge, so that the spectators will not encroach upon the floor and interfere with the dancers.

The tennis grounds, basket ball grounds and pony tracks have been placed in condition and will be as attractive as they were last season.

At present one of the most attractive places at the park is the green house, which still contains its rich store of rare flowers and plants, the weather being too cold to transplant them in the beds in the park, destined to be their home during the summer. C. Doswell has charge of this department and it could be in no better hands. Next Monday he will begin to set out the plants, of which there are over 25,000. The newspaper men were shown through the green houses yesterday and when they left each one bore a handsome bouquet.

Fred Forster, who has had charge of the pavilion ever since it was opened to the public, will again preside there. This assures the public that its wants will be provided for in the most acceptable manner.

Hartman Brothers will again have the boat privileges and workmen are now engaged in repairing, repainting and overhauling the "fleet" generally in anticipation of a busy season.

The excursion season will go into effect May 22, but the railways will not commence running Sunday excursions until the 29th inst. Louis Heilbroner, who has charge of this department, has opened an office in Room 1, Arcade building. Next Sunday cars will run to the park as often as occasion may require and during next week cars will be run out there in the afternoons.

The Council of Jewish Women has held its annual meeting and re-elected its former officers, as follows: President, Mrs. Alex Lauferty; Mrs. Louis Frankel, vice president; Miss Hannah Chaska, secretary; Miss Rose Kohn, treasurer; Miss Ida Oppenheim, auditor. Mrs. Lauferty read an interesting paper on the cultivation of the mind.

A STUBBORN DISEASE.

Rheumatism Clings to the System With Awful Tenacity

Easily Cured With Gloria Tonic—A New and Wonderful Remedy.

An astonishing number of men and women well along in years have been cured of rheumatism by the new remedy, Gloria Tonic. Most of these cases have lasted many years, twenty, and in some instances forty years marking the period in which rheumatism has clung to their systems with awful tenacity. One of these cases is illustrated by the following letter recently received: "Your favor received and would say your Gloria Tonic cured me after suffering for 22 years, for which I am very thankful. I would have written about this sooner but wanted to wait and see if my rheumatism would return, but have not been troubled with it since, and can recommend it to everybody with a clear conscience. Julius Beltin, Lanona, N. D., Oct. 20, 1896."

Gloria Tonic is compounded for rheumatism only, and cures all cases whether mild or severe, driving out all poisonous acids from the system, making the cure complete. Prepared by John A. Smith, 243 Summerfield Church Building, Milwaukee, Wis., and sold by all druggists at $1.00 a box.

Mr. Smith finds that by first sending a sample or trial package of Gloria Tonic as a test that he invariably gets an order for more of the remedy. By sending your name and address he will mail you a trial package free, and you can get more of it at your druggists.

IN CITY HALL.

Board of Works Re-elects Clerk A. M. Schmidt.

Other Business Transacted at Last Night's Meeting—Board of Health Reorganized.

The board of public works held the first meeting last evening since the reappointment of the members. The principal business transacted was the reappointment of A. M. Schmidt as clerk and the selection of Miss Bessie Mannix as stenographer.

The petition of Mrs. Sophia Albrecht, for permission to relay the sidewalk in front of 14 Elm street, by private contract, was granted. The bond of Thomas Ahern, for relaying a sidewalk in Baker's addition, was approved. John Auers' bond, for relaying a sidewalk in Eliza Hanna's addition, was also approved.

The Western Union Telegraph company submitted a bond in the sum of $10,000 to guarantee the proper laying of underground conduits on Calhoun street. The company also presented a petition asking that it be allowed to lay its conduits from Wayne street north to the Nickel Plate on the west side of Calhoun street. The request was granted on condition that that portion of the work on the east side of Calhoun street from Wayne street to the Pennsylvania railroad be laid first. The bond was approved.

The bond of the Home Telephone company in the sum of $10,000, required in connection with the work of laying additional conduits, was also approved.

The Findlay, Fort Wayne and Western Railway company asked for permission to construct a temporary track from their right of way across Francis and Hayden streets, to the Alcatraz Construction company's asphalt plant. Permission was granted on condition that the company file a bond of $5,000 to indemnify the city from damages and guaranteeing that the street and sidewalks would be restored to their proper condition when the track is taken up. The track must be laid even with the surface of the street, and the entire space between the rails planked.

The assessment roll for the sewer in the alley between Lake and Rivermet avenues was confirmed.

The clerk was instructed to notify property owners to keep their shade trees trimmed, so as not to cause inconvenience to pedestrians or persons driving along the street. In some places the branches of the trees are allowed to hang over the sidewalks and streets, a constant menace to spring bonnets.

BOARD OF HEALTH.

The board of health, at its meeting yesterday afternoon, reorganized by the election of Dr. Carl Schilling as president, Dr. A. J. Kessler as secretary and Dr. J. E. Miller as treasurer. Dr. L. P. Drayer was unanimously re-elected city bacteriologist. Stephen Drew, Louis Heck and Chas. J. Broecking were reappointed and Dr. Schilling was chosen to represent Fort Wayne at the meeting of the state board of health.

It's funny how we do it. But we do. Douglass $3.00 Shoes $2.49, at Thing's, No. 32 Calhoun street.

The Shamrock club will meet this evening.

10,000 MEN IN CAMP.

$1.00 Columbus, Ohio, and Return.

Sunday, May 15, via F., F. W. & W. Train leaves Fort Wayne at 6:15 a. m., arriving at Columbus at 11 a. m. Returning, leave Columbus at 7:30 p. m. 13t2

10 CENTS
Temple Tonight.
Cinematographe.
Never Before at These Prices.

A LARGE LINE

of strictly All-Wool Men's Cheviot Suitings, French Faced, Italian Linings. Usual price $7.50. We offer as a leader, at

$4.95.

The Bell,

18 Calhoun St.

Open Every Night in the Week Until July 4th.

10 CENTS
Temple Tonight.
Cinematographe.
Never Before at These Prices.

LE BRUN'S G&G CURE FOR EITHER SEX. This remedy being injected directly to the seat of those diseases of the Genito-Urinary Organs, requires no change of diet. Cure guaranteed in 1 to 3 days. Small plain package, by mail, $1.00. Sold only by For sale by Gross & Pellens, 94 Calhoun St

MEN'S TOP COATS AND SUITS FOR SPRING.

To be in Style, buy a top coat. The handsome, stylish garment, made with strap seams and silk sleeve lining,

Our price only $10.00

A fine grade, made of imported light tan Covert Cloths,

$13.00

The handsome new styles of

SPRING SUITS

Are here, on our counters, brighter, more coloring, more life and attractiveness than ever. Come in and see them. Our prices range from $5.00 to $20.00. All our own make.

SPECIAL SPRING PRICES FOR BOYS AND CHILDREN.

Boy's Knee Pants Suits— handsomest and newest fabrics and designs——plain and fancy effects.

Prices range from $1.00 to $5.00

Boys' Long Pants Suits, made in single and double breasted styles from the very newest fabrics shown.

Prices range from $3.00 to $15.00

We sell the best Working Pants in the city, 75 cents to $2.00. Our Own Make. **THEY CANNOT RIP.**

Hats, Caps, Shirts, Underwear at Lowest Prices.

J. G. THIEME & SON,

Corner Columbia and Clinton Streets.

The Smith Premier Typewriter

THE SIMPLE, DURABLE, EASILY OPERATED, MECHANICALLY SUPERIOR WRITING MACHINE.

Send for New Art Catalogue.

Smith Premier Typewriter Co.,

NO. 132 E. MARKET ST., INDIANAPOLIS, IND.

B-4-BUYING A LAWN MOWER

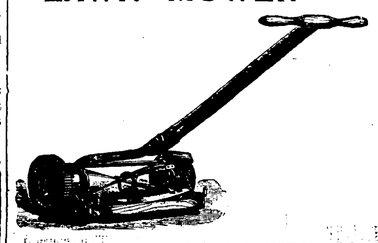

Call and see the **Pennsylvania, New Quaker City and Westfield MOWERS.....**

—Also—

Garden Hose and Garden Tools.

PFEIFFER & SCHLATTER, 38 and 40 E. Columbia St.

July Prices IN May.

Globe

HEAVY CUT ON Men's, Boys' and Children's Fine SPRING CLOTHING.

$10,000 Worth Men's, Boys' and Children's Spring Clothing

Bought at one-half their actual value from Messrs. Ab. Kirschbaum & Co., Philadelphia, now the largest manufacturers of HIGH-GRADE CLOTHING in the world. The long cold spell and the war excitement leaving such large concerns with extra heavy stocks on hand, they are making slaughtering prices to unload. So we were the LUCKY FIRM IN FORT WAYNE TO SECURE OUR SHARE OF THE HEAVY CUT ON THEIR LINE OF

HIGH-GRADE CLOTHING.

OUR ENTIRE SPRING STOCK on hand will be added to this new lot and OFFERED TO THE PUBLIC AT GREATLY REDUCED PRICES.

$4.98 *Will buy your choice of about 250 Men's Spring Suits, worth and sells everywhere* From $7.00 to $8.50.

$7.85 *Will buy your choice of about 250 Men's Spring Suits, worth and sells everywhere* Fom $10.00 to $12.00.

$9.90 *Will buy you choice of about 300 Men's Spring Suiis, worth and sells everywhere* From $12.50 to $15.00.

$11.75 *Will buy your choice of about 200 Men's Spring Suits; worth and sells everywhere* From $13.50 to $16.50.

$14.75 *Will buy your choice of about 200 Men's extra fine Spring Suits; worth and sells elsewhere* From $18.00 to $20.00.

Heavy Cut in Boys' Suits.

$3.98 will buy choice of about 200 Boys' Long Pants Suits, worth and sells everywhere from $5.00 to $6.50.

$6.25 will buy choice of about 200 Boys' Long Pants Suits, worth and sells everywhere from $7.50 to $9.00.

$7.85 Will buy your choice of about 150 Boys' Long Pants Suits, ages 13 to 19, worth and sells everywhere from $10 to $12.

$9.90 will buy choice of about 200 Boys' Long Pants Suits, worth and sells everywhere from $12.50 to $15.00.

$13.75 will buy your choice of Boys' extra high grade suits, worth and sells everywhere from $16.50 to $18.00.

Heavy Cut in Children's Suits.

$1.38 will buy a Child's Reefer or Double Boeasted Suit, ages 3 to 15, worth and sells everywhere from $2.00 to $2.50.

$2.35 will buy a Child's Reefer, Vestee or Double Breasted suit worth and sells everywhere not less than $3.00.

$2.98 Will buy your choice of about 350 Child's Reefer, Vestee, Sailor or Double Breasted Suits, ages 3 to 16, worth and sells everywhere from $3.50 to $4.00.

$3.85 will buy a Child's Reefer, Sailor, Vestee or Double Breasted Suit, ages 3 to 16, worth and sells everywhere for $5.00.

$4.75 will buy Child's Vestee, Double Breasted or 3-piece Suit, ages 3 to 16, sold nowhere for not less than $6.00 to $7.50.

SPRING UNDERWEAR. *Our line is now very complete and we are showing the best values in the city from 25c up.*

MEN'S AND BOYS' NEGLIGEE SHIRTS. *At all prices from 50c up. A complete line of the celebrated Manhattan Shirt just in.*

GLOBE M. Kirschbaum & Co. PROPRIETORS

MEN'S AND BOYS' SWEATERS *in all the new colors and styles, at all prices, from 25cts up, golf hose to match.*

MEN'S AND BOYS' HATS AND CAPS, *We are showing the largest line of new styles in the city at lowest prices.*

EXTRA SALESMEN ENGAGED FOR THE RUSH OF THIS SALE. STORE OPEN EVENINGS UNTIL JULY 4th.

A SUGGESTION FOR WHEEL MAKING IN NINETY-NINE.

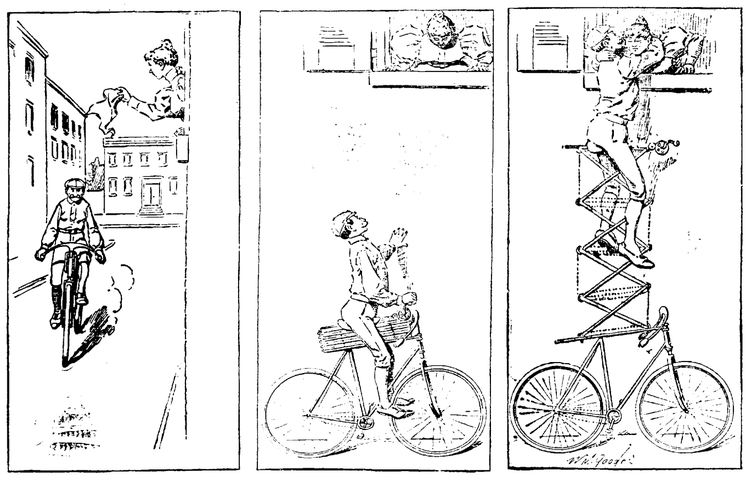

1 2 3

CUPID.....

The God of love tells you to make the home beautiful for the loved ones, so if you want to make your selections of Wall Paper out of an immense line, plenty of all kinds, from the very cheapest to the very best to choose from, where you are sure to find goods to please you to suit your taste, just the kind you have been LOOKING for; if you want to go where they are glad to show you the goods whether you want to buy or not; where you are always sure of courteous treatment, fair dealing, prompt service and lowest prices; where they trim your paper without charge and take it back at same price you paid for it, any paper you have left over, in short, if you wish to buy your Wall Paper where they will treat you as you would WISH to be treated, hoping thereby to merit and receive your patronage, you will go straight to

L. O. HULL,

90 Calhoun St.

J. F. ZIMMERLY & CO.,

Practical Plumbers,

Gas and Steam Fitters. NO 141 CALHOUN STREET

BASE BALL

Tomorrow, Dayton vs. Fort Wayne. Game called at 3:30. 11-3t

G. A. R. ENCAMPMENT.

Columbus, Indiana, May 16, 17, 18, 1898 Via. Wabash R. R.

For the above occasion, Wabash will sell tickets to Columbus, Ind., via. Indianapolis, at round trip rate of $3 00. Tickets sold on above dates will be good to return up to and including May 21st. 12t4

Just received, a full line of nobby spring suitings, at lowest prices. Fit guaranteed. G. Schmidt, Merchant Tailor, 70 E. Main St. 11tf

INDIANAPOLIS EXCURSIONS

Via Wabash Railroad--Month of May, 1898.

May 13 and 14, good to return until May 16, $4.80 round trip, account Knights Templar.

May 16 and 17, good to return until May 20, $3.60 round trip, account of Grand Lodge, I. O. O. F.

May 23 and 24, good to return until May 26, $3.60 round trip, account of Grand Lodge, F. & A. M., state convention.

Home Seekers excursions to western points will be run on the dates following: May, 17, June 7, 21, good to return twenty-one (21) days from date of sale. Telephone No. 6. 9t10

Neat and nobby are the patterns, and a perfect fit guaranteed, in our spring suits. G. Schmidt, Merchant Tailor, 70 E. Main street. 11tf

SPECIAL EXCURSION

To Indianapolis Via Wabash Railroad, Sunday, May 15.

The Wabash special Indianapolis train will leave Fort Wayne at 8:00 a. m., Sunday, May 15. The round trip ticket fare has been placed at only $1.50. Visit Indianapolis. Visit Camp Mount. 7 7t

SHOP AND RAIL.

An Old Shop Employe Hurt by a Fall Down Stairs.

Slight Change of Time Card on the Rapids Road Sunday--Local and Personal Gossip.

Henry Beck, an employe at the east car shops, fell backwards down the shop stairway yesterday afternoon and was badly bruised about the head, body and limbs. Mr. Beck is old, being nearly seventy, and it is feared that his age may seriously retard recovery. Dr. G. C. Stemen is attending him.

PERSONAL AND OTHERWISE.

William Martin, of the storeroom at the electric works, is sick and off duty.

C. S. Knight went to Grand Rapids this morning on business for the electric works.

Boilermaker Henry Minnicker, of the Pittsburg shops, is fishing in the Kankakee river.

Forty-seven years ago last Tuesday the construction of the Terre Haute and Indianapolis road was begun.

J. Levack is a new name on the pay rolls at the Bass works. He is employed in the blacksmith department.

Mrs. Frank Opatz, wife of the well-known blacksmith, will go to Indianapolis tomorrow to visit her mother a week or two.

Next Sunday the Grand Rapids and Indiana company puts a new time card into effect. The changes are chiefly in the freight department, the only passenger train affected being No. 8, which will then arrive from the north five minutes earlier than under the present schedule.

Sunday excursions will soon be the rule on all railroads, and rates promise to be as low, if not lower, than they were last season.

Henry Lagemann, a boilermaker employed in the Pittsburg shops, is suffering from a severe attack of tonsilitis and is unable to work.

John Rupp is sick and M. R. Hardendorf is off attending to private business. Both are employed in the Pittsburg blacksmith shop.

James Murphy, boilermaker, is disabled by a lame foot. The member was accidentally burned yesterday while Mr. Murphy was at work.

Francis B. Clarke, general traffic manager of the Northern Pacific, is said to be the man who will succeed W. H. Newman on the Great Northern.

Foreman Percy Bosworth, of one of the departments at the electric works, has recovered from a sickness which kept him from the shop yesterday.

Henry C. Hofheinz, who for some months was a brakeman on a local train on the Grand Rapids and Indiana road, south end, has been promoted to conductor.

A. L. Searles, who has been in Grand Rapids for several days making estimates upon an electric light plant which will probably be put in by the Electric corporation, returned home yesterday.

Passenger Conductor Andy Dawson, of the Pittsburg, went to Indianapolis last night to see his mother, who has been lying very ill there for several weeks. It is feared the aged lady cannot recover.

The Queen and Crescent has notified freight agents in this territory that it will require prepayment of freight charges on all less than carload shipments of live stock forwarded from and through Cincinnati to southern points.

It will be seventy years on July 4 since the corner stone of the present Baltimore and Ohio railroad was laid in Baltimore by Charles Carroll, of Carrollton, who, as is well known, was one of the signers of the Declaration of Independence.

The Michigan division of the Big Four system is borrowing freight engines from other divisions, so heavy is traffic on that branch. The business of April was 50 per cent. in excess of the business for the corresponding month of 1897.

The Grand Rapids and Indiana road has under contemplation a number of improvements upon its southern division. Included will be a new bridge across the St. Mary's river near Decatur. The depots at various places will also receive attention, and at two or three places new buildings may replace the old ones.

The representatives of the coal carrying roads of the Ohio, West Virginia and Pittsburg districts held a meeting in Cleveland on Tuesday, and decided to advance coal rates to Detroit and other Michigan points 10 to 15 per cent.

Foreman T. J. Rodabaugh, of the paint department, Pittsburg shops, has returned from James Lake, having been induced by the disagreeable weather and the absence of good fishing to cut his stay there short. He will try it again later in the season.

It is stated that H S. Hickey, agent of the Big Four at Danville, Ind., will succeed W. E. A. Kellum as traveling passenger agent on the Michigan division. Mr. Kellum goes at once to Texas to represent the Big Four, with headquarters at San Antonio.

Frederick H. Stevens, president of the Brooks locomotive works, has presented the railroad men's branch of the Young Men's Christian association at Dunnkirk with the Horatio G. Brooks homestead, in that city, valued at $150,000. It is to be used as a hospital, free library and club house.

W. O. Chase, the new general superintendent of the Wagner Palace Car company, on Tuesday had division and district superintendents, eighteen in number, together at Buffalo to discuss the business situation and to suggest any new ideas in the building and operating of the Wagner cars.

The large freight engines recently put in service on the Chicago and Eastern Illinois, which were built on specifications of Superintendent of Motive Power T. A. Lawes, are making fine records now that they are in good working order. One of them on Tuesday hauled a train weighing 6,510,000 pounds from Danville to Chicago. In the train were fifty-five of the company's new coal cars, of forty tons capacity loaded. The engine and tank weigh 268,000 pounds, and is the heaviest freight engine which runs into Chicago.

CASTORIA

For Infants and Children.

The fac-simile signature of Chas. H. Fletcher is on every wrapper.

BASE BALL

Tomorrow, Dayton vs. Fort Wayne. Game called at 3:30. 11-3t

Mothers, be sure and use "Mrs. Winslow's Soothing Syrup" for your children while cutting teeth. It is the best remedy of all. MaySeod&w

A THREE-BAGGER

Won Yesterday's Game for the "Old Soldiers."

This Long Hit Accounts for the Only Two Runs Made in the Game--Another Pitcher's Battle.

Donahue's three-base hit in the seventh inning won yesterday's game for the Dayton's. If Shorty Wetzel had been out instead of reaching first on four bad balls the game would have been longer than ten innings without a score. But in the unlucky seventh (let's cut it out) Reiman couldn't locate the plate while Wetzel was at bat and sent him to first on balls. The next man was out. Then Donahue, the man just released by Grand Rapids, walked to the plate and sent as pretty a three-base hit to right center as was ever made on the ground, Wetzel crossing the plate. McShane hit a high fly to Cooke and Donahue scored. Daugherty was wild and gave six bases on balls, but after two or three men were on bases he would settle down and retire the side by fine pitching. Here's the tabulated story:

FORT WAYNE.

	A.B.	R.	B.	Po.	A.	E.
Kilm, lb	4	0	0	15	0	0
Sharp, 2b	3	0	0	1	2	0
O'Meara, rf	3	0	0	0	0	0
Cooke, lf	3	0	1	4	0	0
Campbell, c	3	0	1	0	2	0
Hickey, cf	4	0	0	1	0	0
Babb, 3b	4	0	1	1	3	0
Fitch, ss	4	0	1	2	2	0
G. Reiman, p	3	0	0	0	1	0
Totals	30	0	4	24	13	0

DAYTON.

	A.B.	R.	B.	Po.	A.	E.
Heine, ss	4	0	2	3	2	1
Robison, rf	4	0	1	0	0	1
Frank, cf	4	0	0	4	0	1
J. Reiman, lb	4	0	1	7	0	0
Wetzel, 2b	4	1	0	5	1	0
Miller, lf	3	0	1	2	0	0
Donahue, c	3	1	1	7	1	0
McShane, 3b	3	0	0	5	0	0
Daugherty, p	1	0	0	0	2	0
Totals	32	2	5	27	6	2

BY INNINGS	1	2	3	4	5	6	7	8	9—
Fort Wayne	0	0	0	0	0	0	0	0	0
Dayton	0	0	0	0	0	2	0	0	0

Two base hits—Campbell, Heine. Three base hit Donahue. Sacrifice hits Kilm, Campbell. Stolen base—Daugherty. First base on balls—Off Rieman, 3; off Daugherty, 6. Hit by pitched ball—Kilm. Struck out—By Daugherty, 3. Umpire—Warner. Time of game—1:55.

SPRINGFIELD, 9; GRAND RAPIDS, 8.

GRAND RAPIDS, Mich., May 13.—The leaders hit Kostal only four times, but two of them were for homers and one a three-bagger. In the second two errors contributed to the visitors' victory. The score:

Springfield... 1 5 0 0 0 3 0 0 *— 9
Grand Rapids. 3 0 1 0 0 0 0 0 4— 8

Base Hits—Grand Rapids, 9; Springfield, 4. Errors—Grand Rapids, 3; Springfield, 2. Batteries—Crabill and Graffius; Kostal and Cote.

MANSFIELD, 9; YOUNGSTOWN, 5.

MANSFIELD, Ohio, May 13.—Mansfield won by timely batting and errorless fielding. Flournoy in center making seven brilliant catches. The score:

Mansfield ....4 0 0 2 1 0 2 0 0— 9
Youngstown..2 1 0 0 1 0 0 0 1— 5

Base Hits—Mansfield, 13; Youngstown, 15. Errors—Youngstown, 3. Batteries—Mansfield, Beam and Kellner; Youngstown, Brodie, Garvey, and Zinram.

NEW CASTLE, 10; TOLEDO, 9.

TOLEDO, Ohio, May 13.—New Castle batters worked sad havoc with the usually effective Kid Keenan and the majority of the hits were for at least two bases. The home team rallied in the ninth and only lacked one of tying the score. The score:

New Castle..1 2 1 3 0 0 3 0 *—10
Toledo.....0 2 1 0 0 0 1 0 5— 9

Base Hits—Toledo, 13; New Castle, 15. Errors—Toledo, 4; New Castle, 3. Batteries—Toledo, Keenan and Arthur; New Castle, Guise and Barclay. Umpire—Colgan.

Results Yesterday.

NATIONAL LEAGUE.

Cleveland, 12; Chicago, 4.
Boston, 15; Baltimore, 6.
Louisviile, 3; Pittsburg, 2.
New York, 6; Brooklyn, 3.
Cincinnati, 8; St. Louis 5.
Cincinnati, 3; St. Louis, 2.
Philadelphia at Washington—Rain.

WESTERN LEAGUE.

Detroit, 7; Columbus, 4.
St. Paul, 5; Minneapolis, 3.

NOTES.

A new catcher named Belt, from Syracuse, has been signed for the Mansfield club.

Hilary Swaim, the elongated Buckeye twirler who refused to sign with the Washington team at the outset of the season, arrived in Washington yesterday and will sign a contract to pitch immediately, terms having been arranged satisfactorily.

McKinney, last year with the Bobolinks and this year with Omaha, was signed by Manager Torreyson by wire last night. He will replace Barber at third. The latter is badly out of condition. He has also signed Nordyke, the released Detroit third baseman. Nordyke will replace Justice at second for the present at least. Justice's weak work with the stick will be responsible for his lay off.

While the Clevelands were on their way to Cincinnati the other day, Sockalexis was taken for a Spaniard by army recruits. They told the Indian what they thought of Spain, and, incidentally remarked that their love for a Spaniard was cold and clammy. Finally Socks attempted to leave the smoking car, when one of the soldiers made a pass at him. Then the Indian played foot ball with the trio. He declared it was hard enough to be taken for a Spaniard, without being estimated a weakling.—Exchange.

ABSOLUTELY FREE

With every purchase of $5 or over, life size portrait in Pastel or Sepia Crayon. Ask for coupons when you buy. See samples in our window. All information cheerfully given. See ad. in this paper. SAM, PETE & MAX.

Royal makes the food pure, wholesome and delicious.

ROYAL BAKING POWDER

Absolutely Pure

ROYAL BAKING POWDER CO., NEW YORK.

FELL FROM A CAR.

Little Florence Eylenberg Severely Injured.

Florence, the eight-year old daughter of Mr. and Mrs. John E. Eylenberg, of 152 Union street, fell off a Jefferson street car yesterday afternoon and was severely injured about the head. She remained unconscious nearly all night, but revived this morning and now appears to be getting along nicely. Florence is unable to state just how she happened to fall off the car, but it is supposed that she was getting off the seat to pick up a book which had slipped from her lap to the floor, and losing her balance, pitched headlong to the pavement.

Tell It To Your Neighbor

If he does not know it, that it is not necessary to pay a tailor a high price in order to get clothing that fits and are right in every respect. We can do it, and do it for less money and do it a great deal better than the so-called cheap tailor, and certainly as well and for a price way below a first-class tailor. Investigation will prove it.

FRIENDS,

Calhoun and Berry Streets.

WE POINT THE WAY.

Does the old Carriage make you tired? Do you hesitate about buying a new one on account of the prices?

If you will drop in here we'll show you the way to secure a Carriage you'll be proud of at a price that will astonish you.

Good Carriages they are, too—new, stylish, aristocratic and durable.

CITY CARRIAGE WORKS, Cor. Barr and Main Sts., Ft. Wayne, Ind.

SKIN DISEASES

of every nature, from mere pimples to most obstinate Eczema, Ezzemas, Tetters and all eruptions, are quickly, pleasantly permanently cured by

HEISKELL'S OINTMENT.

The skin is made clear, smooth, soft and healthy, and is kept so by the use of

HEISKELL'S SOAP.

It is an absolutely pure soap, combined with medicinal gums and herbs, soothing and healing in its effect. Sold by all Druggists. Ointment, 50 cts. a box. Soap, 25 cts. a cake.

JOHNSTON, HOLLOWAY & CO., 681 Commerce St., Phila.

HERE TO STAY!

The BOSTON DENTAL PARLORS are not connected with any other Office in the City and are here to stay.

Perfect Work Makes Our Success Continuous.

No More Dread of the Dental Chair.

Set of Teeth	$4.00
Best Teeth	$6.00
22k Gold Crowns	$5.00
Vitalized Air	50c
Gold Fillings	$1 up
Silver Fillings	50c
Bridge Work, per tooth	$4.00

A written guaranty for 10 years with all work.

No Charge for Extracting when Teeth are Ordered.

Our Success is Causing Consternation Among Competitors.

Beware of dentists who assail us.

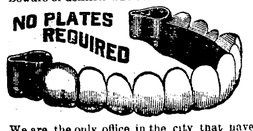

We are the only office in the city that have the patented appliances and ingredients which enable us to fill, extract and crown teeth without a particle of pain or bad after effects. Give us a call—we will please you and you will send your friends.

Mrs. A. Baillie, 44 Lavina St., says: "I had 16 teeth extracted at Boston Dental Parlors without pain absolutely."

REFERENCES: John Amstutz, Leo, Ind., Mrs L. J. Bockhoff, 344 E. Washington St., Mr. A. Carnahan, Auburn, Chas. Spencer, State Medical Institute, Mr. William Woehnker, 9, E. Washington.

Open until 9 p. m.; Sundays until 2 p. m. Lady Attendant.

BOSTON DENTAL PARLORS, 74 CALHOUN ST., Over Mordhurst's Drug Store.

10 CENTS

Temple Tonight. Cinematographe.

Never Before at These Prices.

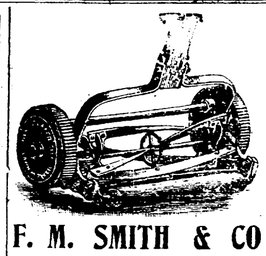

F. M. SMITH & CO

RUN EASY.

OAK LAWN, NEW QUAKER CITY, CONTINENTAL

LAWN MOWERS

At Rock Bottom Prices.

F. M. Smith & Co.,

Phone 204. 22 Calhoun Street

Dr. B. A. Stockdale

SPECIALIST.

Permanently located at No. 33 W Washington Street.

Specialties:

Diseases of Nose, Throat, Lungs and Stomach. Catarrh, Nervous Debility and Chronic Diseases.

Men who are suffering from nervous or physicial debility, a positive guarantee to cure.

EXAMINATION AND CONSULTATION FREE.

HOURS:

9 to 11 a. m., 2 to 5 and 7 to 8 p. m. Sunday's 9:30 to 10:30 a. m.

Dr. B. A. Stockdale,

33 W. Washington St., Fort Wayne, Ind.

Not in Office Weds. and Thurs.

ROME CITY —AND— **Return** —FOR— **50c.**

Every Sunday 6:45 A. M.

G. R. & I. —TO— **CINCINNATI & RETURN. FOR $1.50, SUNDAY, MAY 15th.**

FOR SALE.

FOR SALE—If you want money on personal security, see "ad" on first page, first column. Room 3, Arcade, upstairs. 7tf

FOR SALE—A desirable residence property on West Jefferson street; cheap. No encumbrances. Address, Z, care Sentinel. 3tf

FOR SALE OR TRADE—I have two large stock farms, three 160 acre farms; three 80 acre farms; several 40 acre farms, and quite a number of small pieces of land, including 4 acres on West Main street, that are suitable for gardening. Also houses and lots for sale in all parts of the city. R. C. Nieswager & Co., 36 E. Berry St., Postoffice drug store, City. 10tf

RHEUMATIC CURE.

RHEUMATIC!

A never failing cure for Rheumatism in all stages and conditions. 2 bottles are guaranteed to cure any ordinary case of Rheumatism. Try it, it will cure you. For sale by GROSS & PELLENS, 94 Calhoun St

J. C. PELTIER,

Undertaker and Embalmer.

17 West Wayne Street.

A. Hattersley & Son

PLUMBERS,

STEAM AND GAS FITTERS.

48 E. Main Street.

Fort Wayne, Indiana.

D. D. & W. E. WEISELL

36 Calhoun St.,

DENTISTS

Painless Extracting by our own Safe Method.

A Handsome Complexion

is one of the greatest charms a woman can possess. PERSONI'S COMPLEXION POWDER gives it.

WANTED.

WANTED—A laundress, at once. Apply at Allen County Orphans' Home. 7tf

WANTED—A good girl for general housework at 35 East Wayne street. 12t2

WANTED—A cook in a private family; must come well recommended. 240 West Washington street. 10t2

WANTED—If you want to borrow money see "ad" on first page, first column. Room 3, Arcade, upstairs. 7tf

WANTED—Competent girl for general housework; one who can cook; good wages. Apply at 282 West Berry street. 11t3

WANTED—Call at the Associated Charities office if you want to hire laboring man or woman to do washing or cleaning. Room No. 8 City Hall; telephone, 445. 1tf

WANTED—Small loans made to salaried people, ladies and others on satisfactory security. Easy terms of repayment. 23 Bass Block, fourth floor. Take elevator. 11-1m

WANTED—Employment Office—Good places waiting for girls; good wages, $2.50, $3.00 and $3.50 week. Cooks for private houses wanted. Mrs. Fitzgerald, 39 West Washington street. mar3-1m

WANTED—A large modern residence, centrally located, with all modern conveniences, containing 15 or more rooms; would lease for a term of years. Address Box 7 Sentinel office. 10t6

WANTED—Agents. Murat Halstead's great war book, "Our Country in War." All about armies, navies, coast defenses Maine disaster, Cuba, war with Spain, and relations with foreign nations; nearly 900 pages. All written since Maine disaster; magnificently colored illustrations; agents making $10 to $20 per day; no experience necessary; most liberal terms guaranteed; 20 days credit, price low, freight paid; handsome outfit free; send 9 two-cent stamps to pay postage. Educational Union, 324 Dearborn St., Chicago. m5-1m

WANTED—Agents for "War With Spain," including battles on sea and land. Contains all about armies, navies, forts and warships of both nations and graphic story of the great victory of the gallant Dewey; tells everything about Samp son, Schley, Fitzhugh Lee and leading commanders, by Hon. James Rankin Young, the intrepid leader for Cuban libre in the halls of congress. The greatest war book published; 600 large pages; 100 superb illustrations, many in rich colors. Has large colored maps. Biggest book, highest commissions, lowest price; only $1.75. Each subscriber receives grand $100 premium tree. Demand enormous; harvest for agents; 30 days credit; freight paid; outfit free. Write today. Address, The National Book Concern, Dept. 15, 356 Dearborn street, Chicago. 12t6

FOR RENT.

FOR RENT—House of seven rooms. Inquire 19 Cass street. 13t6

FOR RENT—Nicely furnished rooms, 35 West Berry street. 11tf

FOR RENT—Pleasant furnished room at 16 Douglas avenue. 12-1t

FOR RENT—Two nicely furnished rooms. Inquire, 123 West Jefferson St. 4tf

FOR RENT—The Bond Mill, East Columbia street. Apply to Fred J. Hayden. 1263w1

FOR RENT—An eight-room house centrally located, modern improvements. Inquire 30 McClellan street. 13tf

FOR RENT—House of 8 rooms on South Calhoun St., modern improvements. Inquire, 34 West Williams St. 6tf

FOR RENT—If you want money on household goods, see "ad" on first page, first column. Room 3, Arcade, upstairs. 7tf

FOR RENT—Single rooms or entire second floor, over the Union Pacific Tea Co., 102 Calhoun street. Apply at tea store. 5tf

FOR RENT—A very pleasant eight room house, centrally located; all modern improvements. Inquire No. 8 Madison St. 6tf

FOR RENT—189 East Berry street; all modern improvements, bath room, electric light, furnace. Inquire, 49 Harmer St., cor. E. Wayne 27tf

FOR RENT—Elegant eight-room residence in Lakeside; rent reduced from $30.00 to $16.00 per month. Inquire of W. E. Doud, over Old National Bank. 27-tf

FOR RENT—Eight-room house at 525 South Calhoun street; bath room complete; heated by hot water; gas and electric chandeliers in all rooms; cement cellar, with slate laundry tubs; driveway from Calhoun street to barn. Will lease to good party. Inquire at 37 West Berry street, corner Harrison. 2tf

PROFESSIONAL.

DOCTOR MARY WHERY.

PHYSICIAN AND SURGEON.

Office and Residence 26 Madison Street. Specialty:—Diseases of Woman. Telephone 470. Office hours 9 a. m. to 3:30 p. m. and 7 to 8 p. m.

BUSINESS DIRECTORY

GROCERS.

Kohrman Bros., Fine staple and fancy groceries, 94 Broadway. Give us a trial and you will become a customer. Both Phones No. 58.

FEED STORE.

W. D. HENDERSON, Dealer in hay, straw, feed and seeds, pure oil meal, poultry supplies, etc. 67-69 E. Columbia St. Phone 144.

PLUMBERS.

McDONALD & YOBST, Practical Plumbers, Steam and Gas Fitters. 96 Wells Street. - Phone 738.

WAYNE BUGGY CO.

Theo Harges, Walt. Lyman, Frank Long. Wayne Buggy Co., manufacturers of carriages, phaetons and sleighs. Repairing, Repainting, etc., promptly attended to. 49 E. Columbia St. Home Phone 1292

PHYSICIANS.

DR. B. GALO To ladies suffering from ailments peculiar to their sex, may consult me free of charge at my office, 13 W. Wayne street. Telephone 245.

DRUGGISTS.

GROSS & PELLENS, DRUGGISTS, Corner Calhoun and Wayne Streets. Phone

PHYSICIAN AND SURGEON.

MRS. CARINA B. C. BANNING, B. S., M. D., PHYSICIAN AND SURGEON. Office and residence, 152 East Berry street, Fort Wayne, Ind.

BANKS.

HAMILTON NATIONAL BANK. Capital $200,000. Surplus $225,000. The Hamilton National Bank will pay interest at the rate of four 4 per cent. per annum on certificate of deposit if left four months. President—Charles McCulloch. Cashier—John Mohr, jr.

White National Bank. CAPITAL $200,000. SURPLUS $55,000. Pays 4 per cent. interest per annum on time deposits. Safe deposit boxes for rent at $5 per annum.

INSURANCE.

D. C. FISHER. Insurance, Real Estate, Loans. No. 32 East Berry street. Fort Wayne, Indiana.

D. L. HARDING, Insurance & Loans. Rooms 39-40 Bank Bl'k.

LAWYER, ABSTRACTOR OF TITLES, INSURANCE, Collection and Loan Agent. JAMES E. GRAHAM, Room 26, Bank Block, Fort Wayne, Ind. Stenographer and Notary Public in Office.

COMBINATION SUITS FOR WOMEN.

—We have them for Men too, and also for Children.—

These undergarments, perfect fitting and comfortable, get a wider sale each season. They win new friends constantly. Our lines of Combination Suits for Summer are now completely ready. Some are ribbed, some are flat.

Women's Combination Suits 50c to $2.75.
Men's Combination Suits $1.25 to $4.00.
Children's Combination Suits 50c and 75c.

FOR WAISTS.

Two bright lines of Ginghams just in and they're pretty.

At 10c—Plaid Ginghams, solid black plaids, one-half inch and one inch square—all colors.

At 30c—Beauties in Silk Stripe Ginghams—handsome combinations.

CYCLING NEEDS.

For women. Suits, Sweaters, Hose, Leggins, Gloves, etc.

WOMEN'S HIGH-GRADE SUITS AT $15.

These are made of fine Wool Serges and Coverts—Jackets and Skirts lined throughout with silk—some are plain, some trimmed—black and colors.

CARPETS.

Our room length sale is going to give out some Carpets at a low price. Fine Carpets—medium and Ingrains in the lots—all room lengths, sold at a big discount.

Butterick June Patterns, Delineators and Sheets ready. Note the reduced prices on patterns.

THE NEW YORK STORE.
ESTABLISHED 1860.
Successors to ROOT & Co. The Rurode DRY GOODS CO.

SAVE YOUR MONEY
By Depositing it With the
Allen County Loan & Savings Association,
32 East Berry Street.
Try our New Plan. Shares $1.00 each per month. Matures in seventy-seven months.
No Fines or Membership Fee.

Dyspepsia, Heartburn, Gastritis and all Stomach Disorders positively cured. Grover Graham's Dyspepsin remedy is a specific. One dose removes all distress, and a permanent cure of the most chronic and severe cases is guaranteed. Do not suffer! A 50 cent bottle will convince the most skeptical. nov.15-3m
A. C. COCKE, Druggist.

The Evening Sentinel.

FRIDAY, MAY 13, 1898.

OUR TELEPHONES.

Business Office - - - - - - - - No. 173.
Editorial Rooms - - - - - - - No. 650.

The Weather.

WASHINGTON, May 13.—For Indiana: Showers in extreme south portion tonight; Saturday, showers; winds shifting to easterly.

NEWS NOTES.

Glenn W. Mills has gone to Kalamazoo, Mich.

Mrs. George Barnes has returned from Delphi.

E. F. Dunn is spending a few days in Columbus, Ohio.

Judge Stephen A. Powers, of Angola, was in the city yesterday.

Mr. and Mrs. John Ferguson left last night for Chicago to visit a few days.

Miss Emma Lehman has returned from Chicago, after a week's visit with friends.

Mr. and Mrs. Platter, of Goshen, are guests for a few days at the New Aveline.

Mr. and Mrs. Fred Stolte are now at home to their friends, at No. 350 West Main street.

Mrs. Frank Howenstine will leave in a few days to meet her husband, who is in the south.

Mrs. C. E. Colson, of Lima, Ohio, is in the city to attend the funeral of the late Mrs. Rupert.

Mrs. F. I. Brown entertained at two tables of whist yesterday afternoon, in compliment to Mrs. W. H. Watt.

Mrs. C. Hitzeman is visiting in Logansport.

Dr. Baxter, of Auburn, was in the city on business yesterday.

Jed Sperry, of Chicago, is the guest of his parents in this city.

Mrs. C. A. Robbins, of Lakeside, is visiting her parents in Warsaw.

E. Don Smith, of Leo, was in the city yesterday on professional business.

The Wednesday Evening Pedro club met with Miss Alice Ward last evening.

Charles Rosenthal, of Chicago, will spend Sunday in the city the guest of friends.

F. R. Barrows has been engaged to photograph the graduating class of Concordia college.

Mrs. J. A. Durand, of Lima, Ind., is the guest of her sister, Mrs. H. P. Moses, of West DeWald street.

Miss Clara Bennett, of Anderson, will spend Sunday in the city the guest of Dr. and Mrs. John McCurdy.

Mrs. Succop, who has been the guest of her parents, Mr. and Mrs. Riedel, has returned to her home in Ionia, Mich.

The Young People's society of St. John's Lutheran church will give an entertainment May 25, at their hall on Washington street.

Mrs. Sweany, Mrs. Hosler, Mrs. Stoll and Mrs. Bitner will entertain the members of Queen Esther lodge next Monday afternoon from 3 to 6 o'clock.

Mr. and Mrs. George D. Crane leave tomorrow morning for a visit with relatives in Freeport, Ill. Mr. Crane will then go to Kansas City on business. En route home they will visit in Chicago.

Miss Mollie Viberg is visiting in Indianapolis.

Mr. and Mrs. G. F. Felts are spending a few days in the country.

Mrs. Dr. Schick entertained with a Kaffee Klatsch yesterday afternoon.

Judge and Mrs. Morris are entertaining Mrs. Edward Barnes, of Detroit.

Mrs. Morsches, of Columbia City, is visiting friends and relatives in this city.

Mr. and Mrs. L. F. Curdes have gone to Ann Arbor to attend the May music festival.

Mr. and Mrs. George Shepard, of Hicksville, Ohio, are visiting Mr. and Mrs. W. J. Holt.

Mr. and Mrs. L. O. Hull will entertain at cards this evening in honor of Mr. and Mrs. Swan, of Topeka, Kas.

Mrs. Osborne, who has been the guest of her sister, Mrs. James White, leaves tomorrow for her home in Elkhart.

Mrs. Gottlieb Snyder, of 52 Wells street, entertained yesterday afternoon in honor of her fifty-fourth birthday anniversary.

James B. Welis, of Harrisburg, and H. C. Wells, of Duncannon, Pa., will arrive in the city tomorrow to spend a few days with W. S. Wells, of Park avenue.

The officers and teachers of the Wayne street Methodist Sunday school were entertained last evening by Miss Blanche Bilderbeck at her home on East Wayne street.

A very pleasant christening party was given Wednesday evening by Mr. and Mrs. Fred Winter at their home on Maumee avenue. Rev. Dannecker had the privilege of baptising their infant son by the name of Dewey Louis Frederick.

The police were this afternoon looking for a fakir who was canvassing the business men for subscriptions to raise enough money to bury his wife. The officers did not learn the fellow's name and have been unable to locate him.

Strawberries Down to 8c Qt.

California Cherries, first of the season, 18c lb.
Large Ripe Pines, 18c each.
Fresh Green Peas, 5c quart.
New Wax Beans, 8c quart.
Ripe Tomatoes, 10c lb.
Fresh Lettuce, 7c lb.
Fresh Spinach, 15c peck.
Asparagus, 3 bunches for 10c.
Radishes and Onions, 2c bunch.
New Red Beets, 5c bunch.
New Potatoes and Onions, 15c peck.
FRUIT HOUSE.

FIFTY TRUNKS

Just received at Reuben S. Pattterson's. Largest line of trunks, traveling bags and dress suit cases in the city.

Flour, Potatoes and Smoked Meats.

Orff's, Bloomingdale and Globe Mills Best Flour, $7.00 bbl.
South Whitley Mills Flour, $3.80.
Good Minnesota Potatoes, 80c bushel.
Michigan White Hebron Potatoes, 95c bushel.
Best Hams, 9½c; Shoulders, 6½c
Choice Smoked Bacon, 8c lb.
Fresh Country Eggs, 9c.
New Sun Dried Peaches, 4c.
New California Rasins, 4c lb.
Baked Beans in Tomato Sauce, 3-lb cans, 6c.
FRUIT HOUSE.

MONEY TO LOAN
On real estate or personal security. C. F. PFEIFFER, Rooms 6-7. Bass Blk. 2tf

Buy your black suit of Reuben S. Patterson.

KANE'S

Good things for Friday and Saturday: Baby cabs, from $3.98 up; trunks, from $1.50 up; ladies' parasols, from 50c up; children's parasols, from 15c up to $1.00; ladies' and children's fast black hose, the best in town, for 10c; pocket knives 25c, worth 40c; table oil cloth, 15c yard; bird cages, 50c and up; croquet, 50c, 75c and $1.00; scissors, 25c, worth 50c; purses, 5c up; pocketbooks, 10c up; ladies' belts, from 8c up; flags at lowest prices; boys' iron wagons, from 75c up to $2.00; velocipedes, satchels and telescopes at lowest prices. Save money by trading at KANE'S.

Our store will be open evenings until July 4th
REUBEN S. PATTERSON.

Buy the Best.

This market is full of very inferior strawberries that you can buy at your own price.

We are receiving only the very best Tennessee Berries at The Greatest Grocery.
Florida Pine Apples, 15c each.
Large Messina Lemons, 15c, doz.
California Navel Oranges, 20c dozen.
Best Michigan Potatoes, 90c bu.
Large New Potatoes, 40c peck.
Nice Ripe Tomatoes, 10c lb.
Nice Green Peas, 5c quart.
Nice Wax Beans, 8c quart.
2 lb can Standard Corn, 6c.
3 lb can Standard Tomatoes, 8c.
1 lb can Fresh Alaska Salmon, 8c.
Sugar Cured Hams, 9½c lb.
Sugar Cured Shoulders, 6½c lb.
Fresh Country Eggs, 9c dozen.
THE GREATEST GROCERY.

Douglass $3.00 Shoes at Thing's, $2.49. No. 32 Calhoun street.

PLEASE REMEMBER OUR

Dried Peaches, 9c.
New Prunes, 5c.
New Apricots, 9c.
New Raisins, 4c.
Our goods in this line have no equals.
Klondike Flour, $5.60 per bbl.
Finest Northern Michigan Potatoes, Empire State and Beauty Hebrons, $1.00 per bush.
238 and 240 Calhoun St.
THE NEW KEYSTONE.

THE GRANDEST PREMIUM EVER OFFERED.

Absolutely free with purchase of $5.00 or over, life size portrait in Pastel or Sepia Crayon. Ask for coupons when you buy. See samples in our window. All information cheerfully given. See ad. in this paper.
SAM, PETE & MAX.

A WORD TO CYCLISTS.

We have anything you want in bicycle apparel. Bicycle suits, sweaters, golf hose, belts and caps.
REUBEN S. PATTERSON.

WE WANT YOUR ORDER FOR

Fresh Country Eggs.
Fresh Roll Butter.
Radishes and Onions.
Asparagus.
Finest Lettuce Grown.
Spinach, Carrots.
Cabbage, Cucumbers.
Parsley, Tomatoes.
Green and Wax Beans.
Green Peas, New Beets.
New Potatoes.
All at the lowest prices.
238 and 240 Calhoun,
THE NEW KEYSTONE.

Music! Mirth! Mystery!

Don't miss the Rathbone Sisters' Big Entertainment at Phoenix hall Saturday eve. Admission 15c.

Douglass $3.00 Shoes in sizes 5 and 5 1-2, $1.99, at Thing's, No. 32 Calhoun St.

Have you seen that $15 silk lined top coat at Reuben S. Patterson's? It is equal to any $18 coat in the city.

BASE BALL

Tomorrow, Dayton vs. Fort Wayne. Game called at 3:30. 11-3t

NOS. 238 AND 240.

We have added one of the finest meat markets in the city to our already large stock of finely assorted stock of groceries. In meats we will keep nothing but the best. In preparing your meals remember that we can supply you with everything that goes to make up a good meal
238 and 240 Calhoun St.
THE NEW KEYSTONE.

10 CENTS
Temple Tonight. Cinematographe.
Never Before at These Prices.

Stylish and Serviceable

Clothing for the little fellows is a prominent feature of our stock.

It is just as worthy and just as carefully selected as our men's clothing, and it's well made and durable, too.

Bring the boy here.

FRIENDS,
Calhoun and Berry Streets.
TEMPLE THEATRE.
TONIGHT, MAY 13.
KLINE'S WONDERFUL
"Cinematographe."
Reproduction of the Warship Maine. Fort Wayne boys at Camp Mount, and many thrilling war views.
Prices 10 cents.

LOANS TO Salaried People.
(Ladies' or Gentlemen) on their own names.
ROOM 3, ARCADE, UPSTAIRS.

10 CENTS
Temple Tonight. Cinematographe.
Never Before at These Prices.

Fishing Tackle.

Bargain day specials for tomorrow at Kane's. Extra fine split bamboo rods, with extra tip, 75c, worth double; oil silk lines, 25c, worth 50c; braided linen lines, 10c, worth 25c; steel rods from $3.75 up; reels from 8c up; see our 50c, 75c and $1.00 reels; Von Hoff reels, Milwaukee reels and Hendryx reels at bottom prices. Other big bargains for tomorrow. Lowest prices on earth at KANE'S.

Men's $5 Sample Shoes at Thing's for $2.99. No. 32 Calhoun street.

Do not put off buying your Electric Fixtures before getting prices from the Edmund Electric Construction Company. Maybe you will decide to buy at once. 10-5t

MONEY TO LOAN
On city property at 5 per cent. interest. Schrader & Wilson, 7 Court St. 30tf

For Sale.

The Young Men's Christian association building and lot 40x100 feet. Price $23,000 Inquire or write to W. E. CLAPHAM, Pres., 27tf 22-23 Pixley-Long Bldg.

Another Curtis & Wheeler walk-over. Douglass $3.00 Shoes $2.49, at Thing's, No. 32 Calhoun street.

We offer honest bargains in all grades of Wall Paper. Inspect our elaborate stock, which cannot fail to please.
HEINE & ISRAEL, 7-tf 123 Broadway.

Competition crushers. Douglass $3.00 Shoes $2.49, at Thing's, No. 32 Calhoun street.

Get prices on Electric or Gas Fixtures from the Edmund Electric Construction Company, we can and will save you money. 10-5t

Dr. J. W. Thompson, Dentist, No. 9 East Wayne St. tf

EBERSOLE PIANO!
Strictly High Grade.
Frank B. Long,
Sole Representative,
34 E. Berry St. Fort Wayne.

Capital $350,000. Surplus $140,000.
THE OLD NATIONAL BANK
of Fort Wayne, Ind.
Stephen B. Bond, President.
Oliver P. Morgan, Vice-President.
Jared D. Bond, Cashier.
James C. Wooldworth, Asst. Cashier.
INTEREST PAID
On Certificates of Deposite at the rate of 4 per cent. per annum if left four months.

10 CENTS
Temple Tonight. Cinematographe.
Never Before at These Prices.

NO ADVANCE ON DRIED FRUITS.

Raisins, 4c and 8c lb.
Prunes, 5c and 8c lb.
Peaches, 8c and 10c lb.
Apricots, 10c lb.
Dried Raspberries, 15c.
S. GANZER.

I PAY THE BEST PRICE.....
For cast off Clothes. Please notify me by postal card and I will call. S. Fieldbleat, 76 Barr St.

The Rosy Freshness
And a velvety softness of the skin is invariably obtained by those who use POZZONI'S Complexion Powder.

10 CENTS
Temple Tonight Cinematographe.
Never Before at These Prices.

The Boston Store.

SATURDAY BARGAINS.

69c Kid Gloves, worth 85c.
All $1.00 Kid Gloves at 88c to-morrow.
39c Ladies' Waists, worth 50c.
50c Ladies' Waists, worth 75c.
75c Ladies' Waists, worth $1.00.

GREAT HOSIERY BARGAINS.

10c Ladies' Hose, worth 12½c.
12½c Ladies' Hose, worth 17c.
19c Ladies' Hose, worth 25c.
5c Children's Hose, worth 8c.
10c Children's Hose, worth 15c.
12½c Children's Hose, worth 17c.
Great Bargains on Spring Underwear.
25c Summer Corsets, worth 35c.

We are showing all the new styles in Sun Umbrellas and Parasols at special low prices.

CURTAIN DEPARTMENT.

85c Lace Curtains, worth $1.00.
$1.00 Lace Curtains, worth $1.35.
$1.35 Lace Curtains, worth $1.75.
$1.50 Lace Curtains, worth $2.00.

Don't fail to do your trading at The Boston Store to-morrow as we have many GREAT Bargains to offer.

Wm. Hahn & Co.,
THE BOSTON STORE.

THE PEOPLE'S STORE.

Commencing This Morning, we Placed on
SPECIAL SALE
THE FOLLOWING LOTS OF
MUSLIN UNDERWEAR!
WHICH ARE EXTRAORDINARY VALUE.

LOT NO. 1. Fifty dozen Ladies' Muslin Skirts, umbrella style with deep cambric ruffle, trimmed with torchon lace and insertion, actual values $1.50.
Special Sale Price 98c each.

LOT NO. 2. About 65 dozen Ladies' Night Gowns, empire style, handsomely trimmed with torchon lace and insertion; actual value $1.50.
Special Sale Price 98c each.

LOT NO. 3. About 75 dozen Ladies' Umbrella drawers, extra wide, with deep cambric ruffle, trimmed with torchon lace and insertion: actual value $1.00.
Special Sale Price 50c each.

LOT NO. 4. Fifty dozen Ladies' Night Gowns, cambric ruffle on neck and sleeves, front trimmed with torchon insertion lace: actual value 75c each,
Special Sale Price 50c each.

LOT NO. 5. About 150 dozen Ladies Umbrella drawers, extra wide, with deep hemstitched cambric ruffle, good quality muslin: actual value 50c,
Special Sale Price 25c each.

The above lots will be placed on display counters in the centre of the store. Come early for them, they will go with a rush.

See our display of New Parasols and Sun Umbrellas.

ONE PRICE TO ALL.
The People's Store,
BEADELL & COMPANY.
The Best Lighted Store in the City.

Perfect Canned Goods.

We only sell such brands as we are sure of. We know that the goods we sell are honest values and reasonably priced.

This week we are demonstrating Curtice Bros. Blue Label Soups. Come in and try them.

JOHN N. PFEIFFER'S,
Both Phones 378. 40-44 W. Berry Street.
"Inner Man," May Number now ready, ask for it.

MONEY!
Money to loan on Farm and City Real Estate at the lowest rates of interest. We have the money on hand to close loans at once.
The J. F Schell Loan & Investment Co.,
24-25-26-27 Pixley-Long Block,
16 & 18 E. Berry St. Fort Wayne, Ind.

Houses Built on Easy Payments.
I have choice lots on Smith St., one block from street car. Price $150, small cash payment, balance on monthly. Will build you a house to suit. Write me and I will call on you.
PHILIP WYSS, Carpenter,
N. E. cor. Oliver and Emily St

KNICKERBOCKER SHIRTS.

White or Colored, with Collars and Cuffs Attached or Detached, Laundered or Unlaundered.

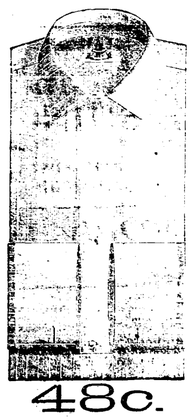

Best Linen, Best Muslin, Best Workmanship.

48c.
THE BELL,
18 CALHOUN ST.
Open Nights Until July 4th.

ABSOLUTELY FREE WITH PURCHASES OF $5.00 OR OVER.

SEPIA.
Sepia is the brown color so much loved by the old masters.

PASTEL.
Pastel, the charming effects produced by the use of this crayon, have endeared it to all lovers of the beautiful.

A Gift From Sam, Pete & Max,

Perfect reproductions in life size, or minature of your own photographs. Ten styles to select from. Specimen's of the work may be seen in our window and our in store, where a becoming and complete display has been made, and all information needed, not set forth on this page, will be cheerfull given.

The Object of the Gift.

You may go back in memory over every representation by every and all merchants, and we can unqualifiedly say that this is the most liberal and lasting gift ever made. We realize that in this enterprise we have raised the curiosity of all and envy of many, but we are able to do it because it is a lasting advertisement for.

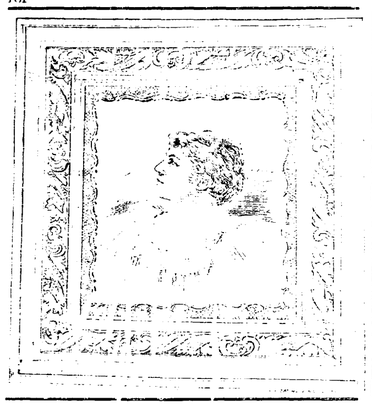

SAM, PETE & MAX.

Not that our name appears upon it, but because it goes into each household, as if direct from the artist's studio, there to remain necessarily in a conspicuous place, and, at every turn seen, glanced at, referred to, must of course, be a gentle reminder of SAM, PETE & MAX.

DESCRIPTION.

These reproductions are 14x17 inches in size. The likeness is guaranteed a facsimile of the one furnished.

The above beautiful portraits free, to our patrons. Come and get them. See that you get a coupon with every purchase, and see our big line of bargains.

Life size portrait of anybody in pastel or sepia, absolutely free with purchase of $5.00 or over, at Sam, Pete and Max's.

No strings to this. A pure gift.

In making presentation or gift of this magnitude, it will readily be realized that it is a hard task to determine how to do it to the satisfaction of all patrons of Sam, Pete & Max's.

After careful thought we have adopted the following plan as the most equitable and comprehensive. The small purchasers to have the same advantage as the larger ones.

PLAN:

You buy anything that Sam, Pete & Max sells, and receive with every purchase a coupon for the amount of your purchase and when you have $5.00 worth of coupons present them at our store, with a photograph (the reproduction of which is desired,) and after the lapse of one week our patrons will be in possession of this more than acceptable gift. It is easy, is it not? Any way it is not hard. It is yours absolutely free with purchase of $5.00 or over.

Should you prefer water colors we will furnish life size water color with purchase of $25. See that you get coupons with every purchase.

See display in our window and in store.

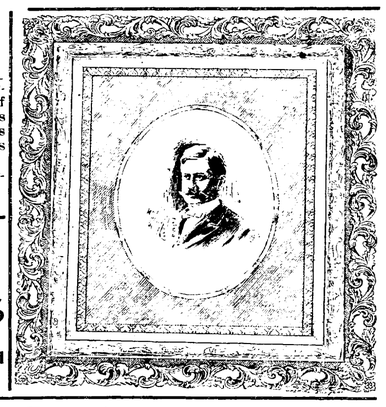

WE CARRY THE LARGEST STOCK OF—

CLOTHING, HATS and FURNISHING GOODS

In this section. Always have and always will sell good merchandise cheaper than all others.

Our Standard, Only the Best Goods.
ONE PRICE TO ALL.

Sam, Pete & Max CLOTHIERS. 158 CALHOUN ST.

THE SILVER KING.

Grand opening of "THE SILVER KING" Saturday Evening, May 14th. Will there be a spread? Well! I guess Yes. Fort Wayne never saw such an opening and never will be forgotten by those who attend. A useful souvenir for every caller. EVERYBODY INVITED.

JOE BAUM, Proprietor. CURLEY SMITH, CHARLES KIENZLE, Managers and Dispensers. *25 CALHOUN STREET.*

SENTINEL
WANT, FOR RENT, FOR SALE AND LOST.....
ADLETS
Bring Returns Everytime.

The Fort Wayne Sentinel.

"Right Thing"
The Wise Man when he Wants Something Advertises in
THE SENTINEL
WANT COLUMN.

ESTABLISHED 1833. FRIDAY, MAY 13, 1898. PRICE TWO CENTS.

LACE CURTAINS
—IN—
GREAT VARIETY.
AND AT
VERY LOW PRICES!

GEO. DeWALD & CO.

MONEY TO LOAN

From $10 to Any Amount.

Any Person in Need of Money can borrow it on their Household Goods, Pianos, Horses, Wagons, Carriages, Bicycles, Store Fixtures, Etc.

THE PROPERTY TO REMAIN IN YOUR POSSESSION.....

All Business Private and Confidential.
No Delay. Lowest Rates
IT PAYS TO BORROW OF US.
LOANS TO SALARIED PEOPLE (Ladies' or Gentlemen) on their own names.
INDIANA MORTGAGE LOAN CO.
Room 3 Arcade, Upstairs.
Open Saturday Evenings 7 to 8:30.

SEE OUR
WINDOWS
FOR THE GREATEST LINE OF
$1.00
NEGLIGEE SUMMER SHIRTS.
Ever Shown in the City.
WM. MEYER & BRO.,
80 and 80½ Calhoun St.

CYCLERS.
We want you to get into the habit of coming here for such of your needs as a drug store can supply.
If you come once, we feel certain that you'll acquire the habit. We try to make better service and better goods impossible.
EXT. WITCH HAZEL.
We have an especially reliable lot of liniment ingredients. They produce just the result they ought that means satisfaction. If you have a formula of your own which you wish compounded we would like you to bring it here we'll compound it right.
FREESE & RANKE,
Pharmacists,
88 Calhoun Street.

KEEP STEP WITH PROGRESS.
There is no use of going on having your teeth attended to in the 1857 way. No use to go on paying 1884 prices for it, either. 1898 methods are better and 1898 prices are lower than ever.
Par Set Teeth $2 up.
A Good Set Teeth $5.
Best Set Teeth $8.
Our vitalized air is always fresh. No pain. Warranted work. Examination free.
U. S. DENTAL PARLORS,
98 Calhoun St. - Fort Wayne, Ind.
Dr. J. A. Williams, Mgr.
Phone 1178.

MONEY TO LOAN
At lowest rate on furniture, pianos horses, wagons, carriages, etc., and leave the property in your possession.
Payments arranged on the monthly installment plan or to suit you.
Loans placed same day application is made.
Business confidential. No publicity
Fort Wayne Mortgage Loan Co.,
Room 2 Keidel Block, up stairs, 334 Calhoun St.

TERRIBLE BREAKING OUT
CURED BY CUTICURA
I was afflicted with a terrible breaking out. I was treated by the very best physicians, who pronounced it blood poison, but it got worse. I was suffering untold agony, and finally had to give up work. Certain remedies were suggested, which I immediately procured. I used the first, I repeated a second time, and now, notwithstanding my long suffering, I am pleased to say that I am entirely cured, and not a sign or mark of it anywhere indicating that anything had ever been the matter with me.
H. S. BASTIEN, 136 W. Hunter st., Atlanta, Ga.
Sprinkled Scalp Pimples for Twenty Years and Pure Blood—with Loss of Hair—Worn both with Cuticura Soap, outside and inside, with Cuticura Resolvent, and Scalp free from pimples, and hair cured. Cuticura Resolvent, purest of blood purifiers and humor cures.
Cuticura Soap, Price 25c. Cuticura Resolvent, Price $1. Potter Drug and Chem. Corp., Sole Props., Boston. How to Cure Blood Humors, free.

BIG FIGHT COMING.

Sampson's Fleet and Cape Verde Squadron Near Each Other.

Spanish Armada Sighted Near the Island of Martinique.

Decisive Naval Engagement Will be Fought in a Few Hours.

Spain's Warships Stole Quietly Across and Have Been Taking Coal Near Fort De France--Sampson's Orders are to Destroy the Fleet--Flying Squadron Gets Orders to Sail --Will Join Fighting Squadron.

NEWPORT NEWS, Va., May 13.—flying squadron weighed anchor at 3:40 this afternoon and are moving out to sea, the flagship Brooklyn leading.

NEW YORK, May 13.—A special from St. Thomas today reports that Admiral Sampson has left San Juan to meet the Spanish fleet, said to be near the Island of Martinique.

WASHINGTON, May 13. — It is learned that the Spanish fleet was first sighted on the morning of the day before yesterday off the north coast of Martinique, and was again sighted yesterday morning on the west coast hull down, and the indications are it is taking a full supply of coal at Martinique to replenish the bunkers exhausted by the European trip.

LONDON, May 13.—Lloyd's agent at St. Peierre, Island of Martinique, French West Indies, cables today confirming the earlier advices to the effect that the Spanish fleet is at Fort DeFrance, capital of the Island of Martinique.

LONDON, May 13.—The dispatch from St. Thomas, Danish West Indies, to the Evening News, of this city, winds up with announcing that the American fleet under Rear Admiral Sampson is now outside of San Juan de Porto Rico awaiting the coming of the Spanish fleet, commanded by Admiral Corvera, which was last reported off Fort DeFrance, Island of Martinique, French West Indies.

FORT MONROE, Va., May 13.—At 8:30 a m. the flying squadron is still at anchor here, but there is every appearance that they are prepared to sail at a moment's notice. Last night the launches were taken aboard ship and at 4 o'clock this morning a batch of letters came ashore from the fleet. Officers gave a farewell greeting to their wives and private telegrams said:
"We sail today,"

WASHINGTON, D. C., May 13.—Secretary of the Navy Long this morning received official advices from Martinique, Windward islands, that the Spanish squadron had been sighted to the westward of that island.

Martinique is about six hundred miles in a southerly direction from San Juan, Porto Rico, where the American squadron under Admiral Sampson was in action yesterday. The Spanish vessels off Martinique compose the formidable squadron recently collected at the Cape Verde islands, and which sailed from there in a westwardly direction two weeks ago today.

Upon receipt of this information Secretary Long ordered Commodore Schley at Hampton Roads, to put to sea at once with the flying squadron, and it will sail today.

While its destination is not known it is believed that the squadron has been sent in pursuit of the Spanish squadron.

MADRID, May 13.—10:30 A. M.—There is great excitement here among public officials at the news of the arrival of the Spanish fleet at Martinique. It is now said the ships went there on purpose to coal, and that two large trans-Atlantic steamers, loaded with coal, were awaiting them at Fort DeFrance. Another object of the call of the Spanish fleet at Martinique was to communicate with the Spanish government, and ascertain the whereabouts of the American fleet.

Admiral Corvera now knows everything which has transpired since his departure from the Cape Verde islands, and he has full instructions as to his further movements. The fleet will leave Martinique immediately for an unknown destination, and it is added, some days may elapse before the Spanish ships are again heard from.

Great anxiety has been felt in official circles here since the receipt of the news of the bombardment of San Juan de Porto Rico by Rear Admiral Sampson's fleet.

URGENT ORDERS SENT TO SPANISH ADMIRAL.

LONDON, May 13.—A special dispatch from Madrid, published here this afternoon, says that so soon as Premier Sagasta was informed of the bombardment of San Juan de Porto Rico by the American fleet commanded by Rear Admiral Sampson, he conferred with the minister of marine, Admiral Bermejo, who forthwith cabled urgent instructions to the commander of the Spanish Cape Verde squadron.

THE WINSLOW IS NOW AT KEY WEST.

KEY WEST, Fla., May 13.—The torpedo boat Winslow, damaged in the engagement at Cardenas, came in here last night under her own steam, in charge of Ensign Bailey, of the Wilmington. It is believed the torpedo boat can be repaired and made ready for active service again in a few weeks.

Two of the seamen on board her were badly injured. They say that one of the crew, who was standing in the conning tower had his coat literally shot away, but received nothing but a slight flesh wound in the right side.

Eighteen shells struck the Winslow during the engagement.

The remaining members of the crew of the Winslow who are also on board are:

G. P. Brady, chief engineer's mate; P. Conney, H Johnson, R E. Coxe, D. McKeon, J J. Cavanaugh, B. B. Bassic, W. Laughlejah, J. J. Madden, W. O. Hearn, M Leary, W. Myers J. Gray, H. Anderson and W. W. Jones.

Coxe said that when they left Cardenas it was understood on board that the Wilmington was to go in and bombard Cardenas on Thursday.

Mayor Scherer is in Chicago and this morning Justice Huser presided at police court. There were only two prisoners—one drunk and a tramp charged with trespassing on the Pennsylvania railway's property. The drunk was released, but the trespasser, who was fresh in his talk with the acting mayor, was sent to jail.

Have you seen the 50c balbriggan underwear at Reuben S. Patterson's? It is good value at 75c.

BIG SHOE SALE
At "Jacobs' Shoe Store," 17 Calhoun, Tomorrow.
We have lately secured 10 cases of fine satin calf boys' shoes of first rate quality, which we offer to the trade tomorrow at the low price of $1.00 a pair.
5 cases of ladies' fine Vici kid shoes, black or tan, kid or cloth tops, the best bargain of the season, at $2.19 a pair. 10 cases of men's fine satin calf shoes, tomorrow only at $1.89 a pair. Trade tomorrow at
"JACOBS' SHOE STORE,"
17 Calhoun.

A Lucky Purchase.
$10,000 worth of men's, boys' and children's clothing bought at about one-half their actual value from Messrs. Abe Kirschbaum & Co., Philadelphia, by the Globe, A. K. Hurst & Co. See their ad. on page 3.

REMEMBER THE MAINE.
Souvenir Tea Spoon Given Away Free
With every purchase of $1.00 or over tomorrow.
WOLF & DESSAUER,
70 and 72 Calhoun St.

REMEMBER THE MAINE.
Souvenir Tea Spoon Given Away Free
With every purchase of $1.00 or over tomorrow.
WOLF & DESSAUER,
70 and 72 Calhoun St.
See the new shirts at Reuben S. Patterson's.

M'KEE TURNED DOWN

Leaves Camp Mount Dressed as a Citizen.

State's Fight With Government Still On.

Colonel Studebaker in Charge of the Camp.

Governor Mount Will Withhold Commissions of Officers of the Third Regiment--Indiana the First State Ready.

Special to The Sentinel.

INDIANAPOLIS, May 13.—Brigadier General McKee, commander of the Indiana National Guard, now all mustered into federal service, left Camp Mount in citizens clothes today, accompanied by his staff.

He has no further connection with the troops. He may receive an appointment from Washington, but otherwise the head of the Indiana troops will not go to war with them.

This is the outgrowth of the quarrel between the federal and state authorities. Governor Mount has relinquished control of the troops, but still holds the whip hand in the matter of appointments. He has directed Adjutant General Good to return the commissions made out for Colonel Studebaker, designated by the United States receiving officer as commander of the camp; Lieutenant Colonel May, Surgeon Barnett and all officers of the Third regiment. A commission has been issued by the governor to Colonel Gunder, of the Fourth regiment, as senior colonel. Meantime, Colonel Studebaker had taken command of the camp.

All four regiments are now ordered to Chickamauga and the quarrel may not end till they leave Indiana. The Indiana troops mustered in number 4,524. This is the state's full quota. The government has been notified that the troops are ready to go anywhere and word has been received that Indiana is the first state to supply the full quota of men ready for any destination.

BATTERY E MUSTERED IN.

INDIANAPOLIS, May 13.—The Indiana national guard has passed out of existence, it having been transferred to the federal service. The last man to be mustered in was the doughty little bugler of battery E, of Fort Wayne, who seemed to appreciate the distinction as greatly as if he had been the first. His name is James A. Ludington, whose father served in the war of the rebellion Jimmy was greeted by cheers as he returned to the ranks.

The nobby clothing for children is found at Reuben S. Patterson's.

LADIES' BICYCLE BOOTS.
Two Big Values in Ladies' Bike Boots at the Big Store.
Don't pay $5 00 for up to date bicycle boots. Thing & Co. sell them at $1 99 and $2 99. The latest New York ideas, fine vici kid and cloth uppers. See the new ten-inch boot with French heel. The very latest. Don't buy the old styles, see the new.
S. B. THING & CO.,
No. 32 Calhoun St.
Large Red Boot.

UNPRECEDENTED
The Demand for the "Peyser" Linen Collars.
Owing to the unusual demand for the celebrated "Peyser" linen collar, we have concluded to place them on sale again Saturday, at 10 cents. These collars are guaranteed 2,100 linen and fourply. The equal of any 25-cent collar on the market.
Boys' Brownie overalls, the right kind, ages 3 to 15, full size, well made, colors blue or black, at 25 cts.
Men's blue check cotton working jackets, 25 cts.
Good quality work shirts, cheviot or outing flannel, 25c.
A sample line of 15 doz. men's fine negligee shirts to be worn with white collar, link cuffs to match shirt. These shirts regularly retail $1.00 and $1.25, but unfortunately there is only one size, and that a 16; take your pick out of this lot while they last at 50 cents.
LEHMAN'S,
34 and 36 Calhoun Street.

Balls, bats and catching gloves given with knee pants suits at Reuben S. Patterson's.

POUNDED TO RUINS.

Admiral Sampson Bombards the Defenses of San Juan.

Spain's Naval Refuge at Porto Rico Has Been Destroyed.

Dispatches from London Say the City Has Surrendered.

Admiral Sampson's Official Report of the Bombardment Received in Washington--Only a Part of His Fleet Engaged--One Man, of the New York's Crew, Killed--Sampson's Ships Not Damaged by Spanish Guns.

LONDON, May 13.—The Evening News this afternoon publishes a dispatch from St Thomas, Danish West Indies, saying San Juan de Porto Rico surrendered at 6 o'clock yesterday evening. The dispatch adds that immense damage was done the city and that a number of important buildings collapsed. The Iowa and Detroit, according to the dispatch, fired 430 shots with terrible effect.

All the American warships, the dispatch adds, completed an elliptical formation before the forts, which mounted twenty to thirty guns, seven of which were good guns.

The fleet first fired too low, but at the second discharge they got the elevation and soon silenced Morro castle and set fire to the town, driving the Spaniards from their guns repeatedly.

The shore guns fired hundreds of shots. The New York was hit once and a seaman was killed and four were wounded. The Iowa was hit once and two men were slightly wounded.

In conclusion, the dispatch to the Evening News says that the Americans did not attempt to take possession of or destroy the town, beyond razing the fortifications.

ADMIRAL SAMPSON'S OFFICIAL DISPATCH.

WASHINGTON, May 13.—At 7:20 this morning the navy department received the appended dispatch from Admiral Sampson. It is dated St. Thomas, May 12, and is as follows:

"A portion of my squadron under my command reached San Juan this morning at daybreak. No armed vessels were found in the port.

"As soon as it was sufficiently light I commenced attack upon the batteries defending the city. This attack lasted about three hours and resulted in much damage to the batteries and incidentally to a portion of the city adjacent to the batteries. The batteries replied to our fire but without martial effect.

"One man was killed on board the New York and seven slightly wounded in the squadron. No serious damage to any ships.

"SAMPSON."

Admiral Sampson's statement that he attacked with only a portion of his fleet is taken to indicate that he did not find it expedient to take the entire squadron into the harbor though it is not believed he has separated his fleet.

A SPANISH VIEW OF THE BOMBARDMENT.

HAVANA, May 13.—(Via Kingston, Jamaica.)—Captain General Blanco has received a dispatch from General Macras, the Spanish commander at Porto Rico, reading as follows:

"Eleven of the enemy's ships appeared during the early hours (yesterday), before Porto Rico and opened fire without giving warning. The port battery replied and a severe cannonade was continued until 9 o'clock in the morning. The damage done was inconsiderable and the loss is insignificant."

THE CASUALTIES AT THE SAN JUAN FIGHT.

NEW YORK, May 13.—A special from St. Thomas says the casualties on board the United States fleet in the bombardment of San Juan were as follows:

Killed—Seaman Frank Widemark, of the New York.

Wounded—Samuel Flotman, leg broken, and four other seamen on the New York; Marine M. G. Merkle, elbow broken; Seamen R. C. Hill and John Mitchell slightly hurt.

SPANIARDS CLAIM A VICTORY AT SAN JUAN.

MADRID, May 13.—NOON.—An official dispatch from San Juan de Porto Rico says:

"The American squadron was repulsed off Porto Rico. Although eleven warships bombarded the place, the attackers were gloriously beaten back. The Spanish batteries, armed with six-inch Krupp guns, were especially effective."

This alleged victory of the Spaniards has aroused great enthusiasm here.

SPANISH GUNNERY AS BAD AS USUAL.

(Copyright 1898, by the Associated Press.)

ON BOARD THE ASSOCIATED PRESS BOAT DAUNTLESS, ST. THOMAS, Danish, West Indies, May 13.—The forts of San Juan de Porto Rico have been bombarded by a portion of the fleet under command of Rear Admiral Sampson.

The remarkable feature of the bombardment was the bad marksmanship of the Spanish gunners.

(CONTINUED ON SECOND PAGE.)

OTHER SATURDAY SALES ECLIPSED.
Tomorrow We Will Attract Hundreds of Patrons From All Parts of the City.
Unprecedented Low Prices Quoted Each Hour.
The Shrewd, Economical Lady Will Read the Announcement Carefully.

MORNING, FROM 8:30 TO 9:30 O'CLOCK.
100 pieces Irish lawns at 2c a yard.
50 pieces 12½c yard wide percales at 4c a yard.
Choice of entire stock of calico, 10 yards for 25c.

FROM 9:30 TO 10:30.
Sale of 200 fine ornamented jardineres, worth up to $1.50, choice 53c.
Lonsdale bleached muslin, 5c a yard.
Hope bleached muslin, 4½c a yard.
Ladies' shirt waists, worth 50c, at 25c.
25 pieces double-fold novelty dress goods in plaid and checks, worth 15c, at 9c a yard.

FROM 10:30 TO 12.
20 pieces all wool 46-inch poplins, worth $1.25 a yard, all shades; special price, 83c a yard.
Our dollar shirt waists at 81c.
Our $1.25 shirt waists at 94c.
Ladies' fine leather belts, 10c each.
Yard wide unbleached muslin (regular 5c), at 3c a yard
Dollar corsets at 89c.
50c corsets at 38c.
Ladies' 15c white Richilen striped vests at 8c each.

Afternoon Prices.

FROM 1 TO 2 O'CLOCK.
100 dozen ladies' muslin underwear, sacrificed to the trade at 25c and 50c.
Wonderful values, worth double:
500 plaid silk waists at $3.15.
500 ladies's tailor suits at $2.98.
Jackets sold at actual cost.

SEPARATE SKIRTS.
$1.50 skirt at 98c.
$2 00 skirts at $1.25.
$2 50 skirts at $1.50.
Silk skirts worth $7.50 at $4.98.
Ladies' bicycle gloves, 50c gloves at 35c.
Ladies' bicycle gloves, $1.00 gloves at 85c.

2 TO 4 O'CLOCK.
Great wrapper sale.
Ladies' wrappers, (new) at 49c, worth 75c.
Ladies' wrappers, (the latest) at 83c, worth $1.25.
100 dozen $1 00 2 clasp kid gloves at 75 a pair.
10 pieces double-fold crepon dress goods in black, worth 85c, closed at 52c a yard.

1 TO 6 O'CLOCK.
Dollar kid gloves, 75c.
Dollar corsets, 89 cents.
Lace curtains sold.
$1.00 curtains at 83c a pair.
$1.50 curtains at $1.10 a pair.
$2.00 curtains at $1.49 a pair.
$2.50 curtains at $1.98 a pair.
$4.00 curtains at $3.40 a pair.
$5.00 curtains at $4.20 a pair.
Wrapper sale continued.
Skirt sale continued.
25c black hosiery sold 19c.
12½c black hosiery sold 10c.
50c black hosiery sold 40c.
THE FRANK DRY GOODS CO.

FIRST HAD A FIGHT.

A Strong Expedition Landed in Cuba.

Captain Dorst's Party Given a Brush.

Spaniards Driven Back by the Gunboats.

Insurgents Lend Assistance and the Enemy Retreats With Heavy Loss--Rumor of Big Battle

KEY WEST, May 13.—The transport steamer Gussie, which left here with a big expedition for Cuba on Wednesday night, had a lively engagement with the Spaniards at Cabanas, province Pinar del Rio, yesterday, but succeeded in accomplishing her mission.

The Gussie, which came here from Tampa, carried 7,000 rifles and a large quantity of ammunition intended for the Cubans. The expedition was directed by Captain J. H. Dorst, of the United States cavalry, who took with him over one hundred men of the first infantry and ten Cuban scouts.

After a rough voyage, the Gussie was met off the Cuban coast by the auxiliary gunboats Wasp and Manning, which escorted her in.

As they approached the shore a large body of Spanish soldiers opened fire upon the expedition and the gunboats replied with effect, enabling the expedition to land. On shore the battle was renewed. The Spanish troops had retired to their works and to the woods and directed a constant, but inaccurate fire upon the landing party.

The latter later was reinforced by a body of armed insurgents, who had been informed of the coming of the expedition. Then, under the fire of the gunboats, the Spanish force was compelled to withdraw and the mission of the Gussie was accomplished.

One of the American party was shot in the arm. The Spanish loss is not known, but must have been heavy.

RUMOR OF A GREAT BATTLE.

LONDON, May 13.—According to a special dispatch received here from Havana via. Kingston, Jamaica, there has been an engagement between the Spaniards and the insurgents, during which 900 of the former were killed. The location of the battle is not mentioned in the dispatch.

Will Be Sold
As bought, the $10,000 purchase of high-grade clothing from Ab. Kirschbaum & Co., Philadelphia. See prices on page 3.
GLOBE,
A. K. Hurst & Co.

IMPORTANT.
Read the Following and Do Your Trading Tomorrow at The People's Store.
Ladies' 15c black hose at 10c pair.
Ladies' 25c black hose at 15c pair.
Boys' heavy, double knee stockings, 15c pair.
Childrens' heavy 15c hose at 10c pair.
Ladies' $1.00 two-clasp kid gloves, in all shades, at 75c pair.
Ladies' bicycle gloves, with and without gauntlet, at 50c pair.
Lace curtains, $1.00 quality, at 75c pair.
Lace curtains, $2.00 quality, at $1.50 pair.
Fish curtain nets at 10c and 12½c yd.
Dotted Curtain Swisses, at 10c and 12½c yd.
Silkolines, all new patterns, at 10c yd.
25 doz. ladies' shirt waists, worth 50c, at 25c each.
100 doz. ladies' shirt waists, worth 75c each, at 50c.
1,000 ladies' leather belts, worth 20c each, all at 10c each.
Our 25c leather belts, better quality than you will find anywhere else.
Ladies' summer corsets, better than 50c goods elsewhere, at 25c.
Ladies' shirt waist forms at 25c each.
Sun bonnets at 15c, 19c and 25c each.
Lace parasol covers, 50c, 75c, $1.00 and $1.25 each.
U. S. red, white and blue bunting, 3c yard.
U. S. Muslin flags, 15c, 35c, 45c and 90c a dozen.
Indigo blue and light shirting calicoes, and black and white and silver gray prints, all 3c yd.
Black sateen undershirts at $1.00 and $1.25.
Black figured Mohair dress skirts, at 79c, $1.50, $1.90, $2.25 and $3.00.
Black brocaded silk dress skirts, were $5 00, at $3.98.
A new half dollar given free with every confirmation outfit purchased of us.
THE PEOPLE'S STORE,
Beadell & Company.

July Prices.
On new spring clothing for men, boys and children to sell quick our closing out purchase at one-half their value of about $10,000 worth of clothing from Messrs. Abe Kirschbaum & Co, Philadelphia. See price, page 3.
GLOBE,
A. K. Hurst & Co.

SURE OF A VICTORY.

Washington Officals Confident of Admiral Sampson's Prowess.

Believe He Can Easily Defeat the Spanish Battle Fleet.

He is Ordered to Destroy the Armada and Will do it Well.

The Admiral in no Wise Impaired the Effectiveness of His Fleet in the Bombardment of San Juan--The Movements of the Spanish Squadron a Fine Bit of Strategy--Strength of the Enemy's Fleet.

WASHINGTON, D. C., May 13.—Direct orders were given General Miles this morning suspending for the present the movement of the invading army to Cuba.

This is due to the presence of the Spanish fleet in West Indian waters

WASHINGTON, May 13.—The cabinet meeting today lasted only thirty five minutes, the shortest of the year.

The news, which is regarded entirely authentic, that the Spanish fleet has been sighted off Martinique Island about 780 miles southwest of Porto Rico clears the atmosphere, and from this time forward the government's line of action will not be clouded by any uncertainty as to the location of this formidable enemy.

Among members of the cabinet the news concerning the fleets was received with great satisfaction None of them doubts the ability or purpose of Admiral Sampson to destroy it. His fleet is superior at nearly all points and the result of this test of naval strength will be awaited with perfect confidence.

During the bombardment of the fortifications at San Juan, Admiral Sampson reports that he discharged only four hundred shots, and he therefore has an ample supply of ammunition with which to engage the enemy. The admiral's instructions leave him a wide rangs of discretion, the government relying implicitly upon his good judgment and discretion.

He has been kept constantly advised so far as practicable as to events generally since he sailed, but he has not been hampered in his movements to any degree. It is now believed to be the purpose of the government to order Schley's flying squadron to close up on Havana and the troops meanwhile will be kept in readiness for a forward movement as soon as the time is thought opportune.

NEWS OF FLEET SET WASHINGTON WILD.

WASHINGTON, May 13.—The navy department was all excitement again this morning upon the receipt of the news that Admiral Sampson's squadron had begun the bombardment of San Juan de Porto Rico, and fuel was added to the flames when the news came that later the Spanish flying squadron had been sighted off Martinique, giving promise of heavy fighting to come. The fact that the admiral gave notice of his intention to bombard San Juan, as is reported from St. Thomas, is an indication that the movement upon San Juan was not a suddenly conceived project, but part of a well matured plan. Whether or not the orders to the admiral included a bombardment is not disclosed at the navy department. Indeed, there is nothing in Sampson's report to indicate that he really did bombard the place.

He merely attacked the forts at the entrance of the harbor, and if any shells struck within the town itself they were stray shots.

It is surmised that Admiral Sampson's object in making the attack in this fashion, without a landing force of troops in reserve to occupy the town if it were captured, was to destroy the fortifications and make the harbor useless to the Spanish flying squadron as a place of refuge. The reports so far received show that he did not complete that undertaking yesterday and the question now is whether he will resume his work today, or will be diverted from it by the report of the presence of the Spanish flying squadron in the neighborhood of Martinique.

The statement given out at the navy department that "the Spanish squadron is now due down the westward of Martinique" could not be supplemented by additional information as to the time the dispatch was sent, but it is supposed that the squadron was seen yesterday.

Sampson already knows of its movements, for the United States scout boat Harvard which put into Martinique yesterday, is said to have found there one of the torpedo destroyers composing the Spanish fleet, and certainly would report the fact to Sampson, via St. Thomas, if possible to do so.

There is a supposition, however, that the United States has not been treated with perfect fairness in the matter of the use of the cable from Martinique and that messages of the utmost importance, such for instance as those reporting the movements of the Spanish ships, have been delayed an unconscionable length of time to the great embarrassment of our forces.

The subject is one that will be investigated in the future, as well as other facts connected with the treatment of the Spanish ships in West Indies ports, which are nominally operating strictly under the neutrality laws.

It is suggested that the Spanish squadron has been lying in wait for the Oregon, which, with the Marietta and Nictheroy, sailed on the 11th from Bahia to join Sampson, and the reported activity of the Spanish torpedo boat destroyers in running in and out of Martinique seems to show that they are being used as scouts to give the rest of the squadron notice of the approach of the American battleship. If so the mission will be fruitless, for havin discovered the whereabouts of the Spanish force, Admiral Sampson will carry out his orders to destroy their ships if he can reach them.

The fact that the Spaniards were headed yesterday towards the westward on the surface would indicate that they were bound for the south coast of Cuba, but warships in these circumstances try to mislead observers ashore.

The information that the Spanish squadron had been sighted off Martinique, caused a decided sensation throughout naval circles, as this brings close to Admiral Sampson's squadron, the formidable collection of Spain's strongest and most modern vessels. It is this fleet which was reported to be lying at Cadiz. Evidently the latter report was inspired by Spanish strategy. Martinique is a French island, lying 500 miles east of Porto Rico, and 700 miles from the eastern coast of Cuba. It is one of the outposts of the West Indies, a neutral point where the Spanish fleet coming from Cape Verde would first make a landing.

It must now pass the French island of Guadaloupe to the west, the Danish island of St. Thomas, a little further west, and then its course is open to Porto Rico unless Admiral Sampson's fleet engages them before that move is made.

As they stand now the two fleets are about 500 miles apart, which by hard sailing of both fleets, would cover one day, or by the sailing of one fleet would bring them together in two days.

The Spanish squadron is made up of seven first-class ships, of which four are armored cruisers and three destroyers. This is as near the exact strength as can be stated, for the reports from Cape Verde and from Cadiz have caused much doubt as to the exact strength of the Spanish squadron. But allowing for the torpedo boats and other craft which returned to Cadiz, there is little doubt that the Spanish squadron off Martinique has at least seven war ships of formidable dimensions. These are:

Armored Cruiser Vizcaya—Built of steel, double screws, two turrets, two funnels and two military masts with tops, length, 344 feet; displacement, 6,890 tons; maximum speed, 20.2 knots. She has an armor belt of steel 5 feet and 6 inches broad, 215 feet long and 10 or 12 inches thick. Her turrets have 9 inch steel armor; conning tower's twelve-inch armor. Her protected deck is from two to three inches of steel. Her armament is two 11 inch Hoopers guns, mounted singly in turrets, one forward and one aft; ten 5.5-inch guns, five on each beam, forward and aft ones being sponsoned; eight 6-pounders, ten 1-pounders, eight Nordenfeldt machine guns, two Maxim machine guns, six tor-

(CONTINUED ON SECOND PAGE.)

C. J. Welker,

Schmitz Block 118 Calhoun St

Saturday Bargains.

Great reductions in Hosiery, Ribbons, Laces, Corsets and Gloves

Bargains in ladies', men's and children's underwear, shirt waists, belts, men's and boy's shirts, etc. You can save 10 to 50 per cent by buying here

1 case ladies' 15c stockings at 10c a pair

Ladies black hose, double sole heel and toe, a regular 25c value for 19c

Children's stockings, no such values in the city, at 5c, 10c, 15c and 25c.

One case ladies' vests, at 10c, worth 15c.

Men's shirts and drawers, the best values ever shown, at 25c and 50c.

All 25c fancy ribbons, tomorrow, 19c.

Val. laces, tomorrow, 25c; a dozen yds.; worth 40c.

Summer corsets, 24c, the kind you usually pay 39c for.

The choicest line of ladies' shirt waists in the city. A waist set free with every shirt waist tomorrow.

Ladies' kid gloves, worth $1.00, at 75c.

Ladies' leather belts, 25c; worth 50c.

Coupons given with all purchases, which are redeemable in premiums on exhibition at our store.

The Evening Sentinel.

BY E. A. K. HACKETT.

FRIDAY, MAY 13, 1898.

TONIGHT.

Trades and Labor Council—Regular meeting.

Hebrew Temple — Regular services.

G. A. R.—Sion S. Bass post, regular meeting.

Lodges—Concordia No. 41, D. of R.; Royal Templars: Summit City Division, U. R. K. P.; Fort Wayne, No. 19, A. O. U. W.; Manmee No. 50, A. O. U. W.; Mad Anthony Tent No. 95, K. O. T. M.; Court Kekionga, 1534, Order of Foresters, Fort Wayne, No. 152, I. O. O. F.

Masonic Temple—Attractions for this week:

Friday evening, Kline's Cinematographe.

FOR THE hole they punched in the Winslow's hull and the lives they took from her crew Spain will pay the full price when Sampson gets in front of Havana and the boys in blue get on the other side of that city.

THE state and federal military authorities should submit their confounded and confounding troubles to a board of arbitration. It is injuring the name of Indiana's soldiery and isn't helping in any wise to lick Spain. Settle it, settle it quick and forever

THE populace of Madrid turned out yesterday in great force to get their rioting and burning, ceased their clamoring for bread and went empty-stomached to a bull fight, the proceeds whereof are to go into the national fund for increasing the naval strength of the kingdom. This illustrates one of the many reasons why Spain is easy to thrash.

THERE is no genuine ground for fear that Germany or any other European power is going to poke a meddling finger in the Philippine pie Germany would like to have a hand in settling the future of the island and will doubtless put forward some diplomatic "representations" as a mere bluff for whatever the bluff may be worth. But Germany is not likely, at the present time, to go any further. The United States has captured the Philippines in a war launched with all the formalities of civilized proceedure, and no nation will think of forcibly attempting to seize us of the fruits of victory.

THE Philippine people at last are to know what decent government means. The United States has determined to maintain control of the islands and to establish a provisional military government there and General Wesley Merritt is to be the governor. No more felicitous choice of governor could have been made. General Merritt is a soldier, but he is a broad-minded and humane man. He will establish order and protect life and property in the Philippines, drive out the Spaniards or make them surrender and quell the insurrection. The insurgents are likely to prove the most embarrassing obstacle to a restoration of peace there and he may have to employ considerable force educating the turbulent natives as to the difference between American government and Spanish tyranny.

THE men killed in a naval engagement in Cardenas harbor were the first American lives to be sacrificed since the war with Spain began. The fatal spilling of the blood of the Winslow's brave men naturally has shocked the country, notwithstanding war is in progress. The engagement was of no great magnitude and of no greater inportance. But the shock of its deadly results is much heightened by contrast with Admiral Dewey's tremendous fight and splendid victory at Manila, where he destroyed his enemy's fleet and lost not a single man. War is—war. It means killing and getting killed. No belligerent can expect to engage in hostilities and suffer no casualties, no matter how inferior the enemy or how overwhelming the victory over him. When the war is well under way and heavy fighting begins little brushes with the enemy, like that the Winslow had in the harbor of Cardenas, will be given small attention. Nevertheless, the Winslow's men are as great heroes as though they had fallen in achieving the mighty triumph in the Philippines.

EUROPE must soon appeal to the bountiful hand of America for succor. The people are growing hungry and there is little grain wherewith to feed them The failure of European harvests last year proves to have been more serious than was at first suspected and recourse must now be had to the surplus held in the United States Bread riots are raging throughout the whole provinces in Spain and Italy. The inhabitants of a number of Spanish cities have defied, and in some cases have repulsed the soldiers who tried to quell disorder, have pillaged the grain warehouses and applied the torch to the buildings. In Italy the scarcity of food threatens the existence of the monarchy and the premonitory rumblings of a revolutionary upheaval, it is believed, are heard France, too, is confronted with an alarming shortage in breadstuffs and the condition has resulted in compulsory reductions of wheat duties. These nations must look to the granaries of America for replenishment. There are no surplus food stocks elsewhere in the world. With these facts in mind it is seen how idle are the fears of the panicky citizen who lives in dread of foreign intervention in the war with Spain. America holds over Europe a menacing club more ominous than any threat that can be displayed to coerce this country. The United States need stand in no dread of a European concert so long as it can menace with bread riots every continental state, perhaps, except Russia. The first determined advance of a foreign concert would provoke this nation to extreme measures. We would prepare to meet it with guns, but with guns reinforced by a more terrible weapon than our rifles and cannon. The imposition by the United States of prohibitive exports duties on grain would raise throughout Europe the maddened shriek of hunger. Men and women over there would soon be fighting their governments to the very death instead of battling a foreign foe. There will be no foreign intervention so long as Europe is fed from American grain fields.

"PATTERN" IN SELECTING

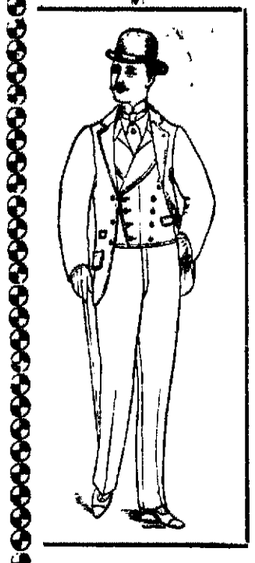

..A..

SPRING SUIT

DON'T let cheapness guide you. You must consider **Quality** if you expect **Satisfaction.** When that is missing disappointment is bound to follow.

This spring we have gathered for your delectation an assortment of Suits that lacks nothing of being perfect. Perfect in infinite variety. Perfect in its qualities. Perfect in its tailor-made stylishness.

Prices Range From

$5 to $18.

But we can give you no adequate idea of the values represented until you have made an examination.

WE PERMIT NO OVERSTATEMENTS

In Our Advertisments.

SOME people consider deception an art. It may be, but it's an art we have no use for. Fair dealing is artistic enough for us It makes new friends and holds old ones, and that's all we are after. Prices are the only difference between clothing here and elsewhere. There is a chance to prove it. The competition in clothing has never been so keen as this season, and we realize that only some extraordinary effort on our part will enable us to get our share. This superhuman effort we are now making. Visit all the clothing stores in town, or the one which you consider the best, and then come to our establishment to compare styles and prices.

LEHMAN'S

Clothing = House,

34 and 36 Calhoun Street.

ST. JOSEPH CLASSIS.

The Meeting Will End Tonight With the Celebration of Lord's Supper.

An interesting session of the St. Joseph classis of the Reformed church was held yesterday.

In the afternoon the members of the Ladies' Missionary society held an interesting meeting at Heidelberg church. Reports were read and a number of impromptu speeches made.

The evening meeting was held at St. John's church and was largely attended. Mrs. B. B. Royer, of Goshen, presided at the meeting, which was opened with music by the choir. A short address was made by Rev. Nicholson, of Colan, Mich., and Rev. Maurice Samson, of this city, offered a prayer.

Mrs. G. W. Thiebolt, of this city, delivered the welcome address, which was responded to by the president of the society, Mrs. Rev. Royer.

Papers of importance were read and discussed by Mrs. Rev. H. S. Nichols, Mrs. Rev. J. String, of Bluffton; Mrs. Ella Zachal, of Culver, and Miss Nellie Savingy, of St. Thomas, Ont.

The sessions will be ended today, and this evening the pastor will celebrate the Lord's supper at Heidelberg church.

Thanks for the Bugle.

THE SENTINEL received the following letter of thanks from James A. Ludington, jr.:

CAMP MOUNT,
INDIANAPOLIS, May 11, 1898.

Editor of THE SENTINEL

DEAR SIR:—I wish to thank the members of the G. A. R. and citizens of Fort Wayne through the columns of your paper for the beautiful bugle they presented me, and will do my very best to be a brave soldier and to follow the example which they have so nobly set before me. Should I never return to become a citizen among you, will strive to have as bright an army record as shines the bugle. Thanking you again, I remain very respectfully,

JAMES A. LUDINGTON, JR.,
Co. E., First Regiment,
Zollinger Battery.

The regular meeting of No. 36, A. O. U. W., last evening proved to be one of unusual interest and Master Workman C. A. Singery faced as enthusiastic a lot of members as ever appeared in the lodge room. The representative to the grand lodge was present to explain the work accomplished at the recent meeting of that body at Indianapolis. A great majority of the members of the order in Fort Wayne are pleased to note the advancement of G. R. Hench to the rank of past grand master workman and his selection as a representative to the supreme lodge. The adoption of the graded system of assessments is responsible to a great degree for the universal awakening among the members and bids fair to precipitate the greatest revival in the history of the Fort Wayne lodges. Nos. 19 and 50 both meet tonight and the same interest will be manifested at their respective lodge rooms.

A class of sixteen in shorthand and typewriting at the St. Mary's high school will graduate this evening.

SURE OF A VICTORY

CONTINUED FROM FIRST PAGE

pedo tubes and two submerged torpedo tubes She carries 484 men.

Armored Cruiser Almirante Oquendo—Built of steel, double screw, two turrets, etc. Her tonnage, armor and armament in every respect is similar to that of the Vizcaya

Armored Cruiser Infanta Maria Teresa—Built of steel; 6,890 tons displacement. This cruiser is also identical to the Vizcaya.

Armored cruiser Cristobal Colon, built of steel, twin screws; two covered barbettes, fore and aft, two funnels, one military mast. Length, 328 feet; displacement, 6,840 tons, speed, 20 knots. Her armor consists of a complete nickel steel belt 8 feet 3 inches wide, 8 inches thick; the armor of the barbettes is 6 inches thick. The protected deck is from 2 to 3 inches thick; conning tower, 6 inches. All the guns have shields. Her armament is two 10-inch guns, six 4.7-inch guns, ten 6-pounders, ten 1 pounders, two Maxim machine guns, four torpedo tubes. She has a complement of 500 men.

The Terror and Furor are torpedo boat destroyers lately added to the Spanish navy, having been bought at Clyde bank in 1896. They are of steel with three funnels and one mast; length, 220 feet, displacement, 320 tons; speed, twenty eight knots; armament, two 14-pounder quick fires, two 6-pounder quick fires, two 1-pounder quick fires. Each destroyer mounts two 14-inch torpedo tubes on deck and carries sixty-seven men.

The Pluton is another formidable modern destroyer, but her exact dimensions and armament are not available at the navy department.

DEATHS AND FUNERALS.

M. J. Blitz, the insurance man and ticket broker, was called to Cleveland, Ohio, yesterday, by the death of his father at his home in that city. Mr. Blitz had been ill for a long time and only a few days ago his son, Ed, was sent for and went at once to his father's bedside.

STOCKS.

The funeral of Mrs. Margaret Stocks will occur at 2 o'clock Saturday afternoon, from the Emanuel Lutheran church, at New Haven.

SAFFEN.

Ruth Allen Saffen died at the home of her parents, Mr. and Mrs. George Saffen, 387 East Washington street, last night. The child was three months old and death was caused by catarrh of the stomach. The funeral will occur Saturday afternoon at 2:30 o'clock from the residence, Rev. A. K. Zartman, officiating.

BOHLINGER.

This morning at 5 o'clock occurred the death of the one-month-old child of Mr. and Mrs. Carl Boblinger, of No. 37 Smith street. Death was caused by an attack of spasms. The funeral will occur Saturday afternoon from St. Peter's Catholic church.

When Miss Emma Jenkinson arrived at the Industrial school building yesterday she found awaiting her a handsome and comfortable rocking chair, which had been purchased by the women of the workroom for as an appreciation of her efforts in their behalf.

Miss Blanche Olinger, of Auburn, is the guest of her uncle, J. B. Olinger, and family, and will remain two or three weeks.

Louis Lentz, of Warsaw, was in the city yesterday on business. He was a guest at the Wayne.

DAIRY COWS TESTED.

Official Report.

The following dairymen have accepted the health boards offer to make tests of dairy cattle. They have complied with all the requirements and have been granted certificates showing their herds to be free from disease:

T. E. Ellison, Fred Meschberger, Oera Deardorf, Philley Bros., Jacob Wagner, F. Albro, Peter Wickliff, John Schmidt, James Gillie, Geo. Ashley & Sons, Fred Fahlsing, William McKinnie, J. Gable & Sons, L. Bercot & Sons, J. Tilton, Thos. Turflinger, Chas. Aman, Peter Conrad.

Messrs. Baer, McKinley, Grenzenbaugh have made application for tests of their herds. These tests cannot be accurately made during the summer months, but will be made early in the fall. Names of the applicants for the fall tests will appear from time to time in the daily newspaper.

BOARD OF PUBLIC HEALTH,
13-17 Fort Wayne.

All the latest things in neckwear at Reuben S. Patterson's.

THE MARKETS.

CHICAGO, May 13.—Wheat—May, $1.00½; July, $1.04¼; Sept., 88⅛@⅞; Dec., 84⅞@⅞.

Corn—May, 35½@⅞; July, 35⅞@⅞; Sept., 36⅛@⅞.

Oats—May, 30@; July, 26⅞@⅞; Sept., 24@.

Pork—May, $11.45; July, $11.65; Sept., $11.75.

Lard—May, $6.57; July, $6.50; Sept., $6.57@$6.60.

Ribs—May, $6 10; July, $6.12; Sept., $6.20.

Barley—Cash No. 3, 43@53⅞.

Rye—cash, 68@; May, 68@68½⅞; July, 65@.

Flax—Cash, $1.39; N. W., $1.39; May, $1.39; Sept., $1.19.

Timothy—May, $2.80.

Marriage licenses have been granted to Henry T. Myers and Fannie Tomson and Charles W. Meyer and Carrie Wagner.

10 CENTS
Temple Tonight.
Cinematographe.
Never Before at These Prices.

POUNDED TO RUINS.

[CONTINUED FROM FIRST PAGE.]

Hardly a shot from the forts struck the ships, while the forts were hit repeatedly.

Most of the Spanish projectiles fell very wide, and at the close of the engagement the fortifications had a very dilapidated appearance, but the guns were as active as ever. The United States monitor Terror had a magnificent half hour's duel with the forts The batteries bravely threw shot and shell about her until she seemed to occupy the center of a great geyser basin.

The Spanish gunners were crazed by excitement and sometimes dropped their shells a mile away from the Terror. The latter fired one shot to the forts' three, and when the monitor retired she did so slowly and contemptuously, still firing at the Spanish forts. The Spaniards continued to fire on her until she was miles out of range.

After the engagement the Dauntless steamed among the fleet, whose crews were cleaning the decks and polishing the guns. The American sailors seemed to be not at all excited and were going about their work as if nothing extraordinary had happened.

The only marks on the Iowa were a dent on her exhaust pipe and a slight injury to the railing of her bridge.

The New York had several small holes in one of her ventilators Each vessel in action carried two large American flags. Only one vessel is known to be in the harbor of San Juan de Porto Rico and that craft is a small French steamer, which hurried away affrighted after the warships had departed.

LOCAL NEWS.

Mrs. Henry Davies has returned to her home in Van Wert

Mrs. Knebler, of Decatur, is the guest of Mr. and Mrs. J. B. Reuss.

L. J. Geiss, who has been quite ill, is greatly improved and is able to be about as usual

Mrs. C. Koenly, of Madison street, has gone to Piqua, Ohio, where her father is lying very sick.

The Saxennial league gave a very pleasant dance at A. O. U. W. hall, on Court street, last evening.

Mr. and Mrs. John Reuss entertained the Thursday Evening pedro club at their home last evening.

S. M. Foster read a paper this forenoon before the Indiana Union of Literary clubs, in Bloomington.

Mrs. J. A. Durand, of Lima, Ind., is the guest of her sister, Mrs. H. T. Mosier, of West DeWald street.

Lodge No. 1, Daughters of Workmen, will give an entertainment and box social Tuesday evening, May 17.

William Moellering, who has been in the west since the middle of January, is expected to return home this week.

Mrs. J. B. Olinger, of 134 Horace street, has gone to Wellsville to visit her sister, Mrs. Hyanskil, who has been ill for some time.

R. O. Miller, of Terre Haute, is in the city today. Mr. Miller is connected with the big dry goods house of the L. B. Root company.

Judge Dawson this morning granted Jemima Buchet a divorce from Henry Buchet. She was given the custody of three minor children.

The wedding of Henry Barel and Minnie Kammeyer is announced to occur on May 25. The couple will go to housekeeping on East Main street.

Harry A. Baker, of this city, has purchased the Brunswick billiard and pool room at Huntington from S. S. Nave. He took possession yesterday.

The Universal Brotherhood will meet this evening in their rooms at 32 Calhoun street. Judge Edward O'Rourke will preside and the public is invited to attend.

Will Hull has returned from Indianapolis. He did not pass examination for muster into the United States artillery owing to an improperly healed dislocation.

W. E. Schell, of Briant, Ind., has taken a position in the offices of the J. F. Schell Loan and Investment company, whose business is assuming greater proportions.

Dr. C. B. Stemen, W. J. Vesey and H. W. Le Sage Tenbroeck went to Auburn yesterday to confer with some of the prominent republicans in that neck of the woods.

M. B. Key, of Elwood, Ind., is the guest of his father-in-law and sister-in-law, James M. Hurst and Anna E. Key, of No. 16 Francis street. Mr. Key made the trip to Fort Wayne on his wheel.

At a meeting of the R. and N. society the following officers were elected: President, Mrs. Harter; vice president, Mrs. Jefferson; secretary, Mrs. Sutton; treasurer, Mrs. Pyke; chaplain, Mrs. Laurence.

The first bicycle run which was to have been made from the Y. W. C. A. last evening, was postponed until this evening at 6.15, when all members and friends of the association who ride are cordially invited to join.

Rev. J. Buehr, of Tiffin, has been invited to come to this city and preach a trial sermon at Salem Reformed church. He will arrive here on Saturday afternoon and conduct the services on Sunday at the church.

Engineer Randall was making levels this morning for the new foot bridge to be erected over the St. Mary's river from Nebraska to Swinney park He also made levels for new sidewalks to be built on Kinnaird avenue.

The officers of the Associated Charities were elected yesterday by the members of the executive committee, the former incumbents being re-elected, namely, Mrs. Guild, president; Mrs. Fisher, secretary, and J. D. Bond, treasurer.

ROBISON PARK.

The Beautiful Resort Prettier Than Ever.

Newspaper Men Treated to a Ride Out There and a Stroll Through the Grounds, Buildings and Green Houses.

The reporters of the city are indebted to General Manager Scott and Amusement Manager Heilbroner for an enjoyable excursion to Robison park yesterday afternoon. It was the first time this season that the gentlemen in the party had been out to the park and they were hardly prepared for the many improvements which came to their notice as they journeyed thither and strolled over the grounds. And many more improvements are yet to be made before the picnic season opens in earnest. Eighty men and a number of teams are busily engaged on the grounds, cutting down abrupt elevations and filling in the low places and these are to become beautiful lawns and flower beds.

A great deal of money has been expended on the railway this spring The entire track from Superior street to the loop in the park has been reballasted and the roadbed, in the places where the water in the river and canal threatened encroachment, has been strengthened by piling or riprap until it is now as solid as any portion of the line. This improvement is noticeable in the apparent ease with which the cars glide upon the rails and the absence of jar or excessive noise.

The ravine west of the tracks, where they enter the park, has been excavated, dammed and formed into an oblong basin, into which the water from Lithia spring, located a few yards above, flows, making a pretty little lake. In this body of water pond lilies are to be planted and various kinds of fish are to be placed.

Considerable attention is being paid to the base ball grounds, where extensive bleachers will be erected. Dressing rooms will also be provided for the players. The Robinson Park league season opens May 29 and it will be the aim of the management to "put up" as good an article of base ball as can be found anywhere outside of professional lines.

A novelty in the bathing line will be a "trolley plunge" which will have all the thrilling features of the "toboggan slide" and at the same time be free from the dangers which attend a plunge down the latter. Another new feature of the bathing house will be an enclosed plunge and shower bath, where the timid or over modest person can enjoy the full benefits of a bath in private and entire safety. The tank in this department has a board floor and it is only four feet deep. The bath houses are in charge of A. Phillips.

The greatest improvement of the season in the way of buildings will be the erection of the $5,000 theater, work upon which is now being crowded forward as rapidly as possible. This building will be located on the side of the hill, a few yards north of the spring, at the entrance to the grove. It will cover a space of 70x125 feet, have a 34x35 foot stage, four boxes and a seating capacity of 750. A portion of the ground upon which this building will stand was occupied last year by the dance hall. The floor of the latter will form a part of the floor of the auditorium of the new structure and it has already been placed in position on an incline about equal to that in the parquet at the Masonic Temple. Manager Heilbroner states that a fine lot of scenery has been ordered for the stage and will be ready to mount as soon as the building is completed. He has also decided to engage a six-piece orchestra for the season. Until this building is ready, theatrical performances will be held in the tent which did service in that capacity last season. The theatrical season at the park opens May 22.

A new dance hall is now nearly completed back in the grove. It will be about the same size of the old one, but will be provided with rows of seats on its outer edge, so that the spectators will not encroach upon the floor and interfere with the dancers.

The tennis grounds, basket ball grounds and pony tracks have been placed in condition and will be as attractive as they were last season.

At present one of the most attractive places at the park is the green house, which still contains its rich store of rare flowers and plants, the weather being too cold to transplant them in the beds in the park, destined to be their home during the summer. C. Doswell has charge of this department and it could be in no better hands. Next Monday he will begin to set out the plants, of which there are over 25,000. The newspaper men were shown through the green houses yesterday and when they left each one bore a handsome bouquet.

Fred Forster, who has had charge of the pavilion ever since it was opened to the public, will again preside there This assures the public that its wants will be provided for in the most acceptable manner.

Hartman Brothers will again have the boat privileges and workmen are now engaged in repairing, repainting and overhauling the "fleet" generally in anticipation of a busy season.

The excursion season will go into effect May 22, but the railways will not commence running Sunday excursions until the 29th inst. Louis Heilbroner, who has charge of this department, has opened an office in Room 1, Arcade building. Next Sunday cars will run to the park as often as occasion may require and during next week cars will be run out there in the afternoons.

The Council of Jewish Women has held its annual meeting and re-elected its former officers, as follows: President, Mrs. Alex Lauferty; Mrs. Louis Frankel, vice president; Miss Hannah Chaska, secretary; Miss Rose Kohn, treasurer; Miss Ida Oppenheim, auditor. Mrs. Lauferty read an interesting paper on the cultivation of the mind.

IN CITY HALL.

Board of Works Re-elects Clerk A. M. Schmidt.

Other Business Transacted at Last Night's Meeting—Board of Health Reorganized.

The board of public works held the first meeting last evening since the reappointment of the members. The principal business transacted was the reappointment of A. M. Schmidt as clerk and the selection of Miss Bessie Mannix as stenographer.

The petition of Mrs. Sophia Albrecht, for permission to relay the sidewalk in front of 14 Elm street, by private contract, was granted. The bond of Thomas Ahern, for relaying a sidewalk in Baker's addition, was approved. John Auers' bond, for relaying a sidewalk in Eliza Hanna's addition, was also approved.

The Western Union Telegraph company submitted a bond in the sum of $10,000 to guarantee the proper laying of underground conduits on Calhoun street. The company also presented a petition asking that it be allowed to lay its conduits from Wayne street north to the Nickel Plate on the west side of Calhoun street. The request was granted on condition that that portion of the work on the east side of Calhoun street from Wayne street to the Pennsylvania railroad be laid first. The bond was approved.

The bond of the Home Telephone company in the sum of $10,000, required in connection with the work of laying additional conduits, was also approved.

The Findlay, Fort Wayne and Western Railway company asked for permission to construct a temporary track from their right of way across Francis and Hayden streets, to the Alcatraz Construction company's asphalt plant. Permission was granted on condition that the company file a bond of $5,000 to indemnify the city from damages and guaranteeing that the street and sidewalks would be restored to their proper condition when the track is taken up. The track must be laid even with the surface of the street, and the entire space between the rails planked.

The assessment roll for the sewer in the alley between Lake and Rivermet avenues was confirmed.

The clerk was instructed to notify property owners to keep their shade trees trimmed, so as not to cause inconvenience to pedestrians or persons driving along the street. In some places the branches of the trees are allowed to hang over the sidewalks and streets, a constant menace to spring bonnets.

BOARD OF HEALTH.

The board of health, at its meeting yesterday afternoon, reorganized by the election of Dr. Carl Schilling as president, Dr. A. J. Kessler as secretary and Dr. J. E. Miller as treasurer. Dr. L. P. Dryer was unanimously re-elected city bacteriologist. Stephen Drew, Louis Heck and Chas. J. Broecking were reappointed and Dr. Schilling was chosen to represent Fort Wayne at the meeting of the state board of health.

It's funny how we do it. But we do. Douglass $3.00 Shoes $2.49, at Thing's, No. 32 Calhoun street.

The Shamrock club will meet this evening.

10,000 MEN IN CAMP.

$1.00 Columbus, Ohio, and Return.

Sunday, May 15, via F., F. W. & W. Train leaves Fort Wayne at 6:15 a. m., arriving at Columbus at 11 a. m. Returning, leave Columbus at 7:30 p. m. 13t2

10 CENTS
Temple Tonight.
Cinematographe.
Never Before at These Prices.

A STUBBORN DISEASE.

Rheumatism Clings to the System With Awful Tenacity

Easily Cured With Gloria Tonic—A New and Wonderful Remedy.

An astonishing number of men and women well along in years have been cured of rheumatism by the new remedy, Gloria Tonic. Most of these cases have lasted many years, twenty, and in some instances forty years marking the period in which rheumatism has clung to their systems with awful tenacity. One of these cases is illustrated by the following letter recently received: "Your favor received and would say your Gloria Tonic cured me after suffering for 22 years, for which I am very thankful. I would have written about this sooner but wanted to wait and see if my rheumatism would return, but have not been troubled with it since, and can recommend it to everybody with a clear conscience. Julius Beltin, Lanona, N. D., Oct. 20, 1896."

Gloria Tonic is compounded for rheumatism only, and cures all cases whether mild or severe, driving out all poisonous acids from the system, making the cure complete. Prepared by John A. Smith, 213 Summerfield Church Building, Milwaukee, Wis, and sold by all druggists at $1 00 a box.

Mr. Smith finds that by first sending a sample or trial package of Gloria Tonic as a test that he invariably gets an order for more of the remedy. By sending your name and address he will mail you a trial package free, and you can get more of it at your druggists.

A LARGE LINE

of strictly All-Wool Men's Cheviot Suitings, French Faced, Italian Linings. Usual price $7.50. We offer as a leader, at

$4.95.

The Bell,

18 Calhoun St.

Open Every Night in the Week Until July 4th.

10 CENTS
Temple Tonight.
Cinematographe.
Never Before at These Prices.

LE BRUN'S FOR EITHER SEX. This remedy being injected directly to the seat of these diseases of the Genito-Urinary Organs, requires no change of diet. Cure guaranteed in 1 to 5 days. Small plain package, by mail, $1.00. Sold only by For sale by Gross & Fellers, 94 Calhoun St

G&G CURE

MEN'S

TOP COATS AND SUITS FOR SPRING.

To be in Style, buy a top coat. The handsome, stylish garment, made with strap seams and silk sleeve lining,

Our price only $10.00

A fine grade, made of imported light tan Covert Cloths,

$13.00

The handsome new styles of

SPRING SUITS

Are here, on our counters, brighter, more coloring, more life and attractiveness than ever. Come in and see them. Our prices range from $5.00 to $20.00. All our own make.

SPECIAL SPRING PRICES FOR BOYS AND CHILDREN.

Boy's Knee Pants Suits— handsomest and newest fabrics and designs——plain and fancy effects.

Prices range from $1.00 to $5.00

Boys' Long Pants Suits, made in single and double breasted styles from the very newest fabrics shown.

Prices range from $3.00 to $15.00

We sell the best Working Pants in the city, 75 cents to $2.00. Our Own Make. THEY CANNOT RIP.

Hats, Caps, Shirts, Underwear at Lowest Prices.

J. G. THIEME & SON,

Corner Columbia and Clinton Streets.

The Smith Premier Typewriter

THE SIMPLE, DURABLE, EASILY OPERATED, MECHANICALLY SUPERIOR WRITING MACHINE.

Send for New Art Catalogue.

Smith Premier Typewriter Co.,

NO. 132 E. MARKET ST., INDIANAPOLIS, IND.

It will never happen that you can buy a purer and more wholesome article than

IMPERIAL BAKING POWDER

for your health's sake.

HIGH GRADE, REASONABLE PRICE.

MEYER BROTHERS CO., FT WAYNE, IND.

FOR SALE BY ALL GROCERS.

B-4-BUYING A LAWN MOWER

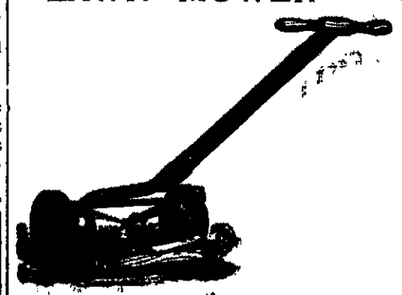

Call and see the Pennsylvania, New Quaker City and Westfield MOWERS.....

—Also—

Garden Hose and Garden Tools.

PFEIFFER & SCHLATTER, 38 and 40 E. Columbia St.

July Prices — May. Globe

HEAVY CUT ON

Men's, Boys' and Children's Fine

SPRING CLOTHING.

$10,000 Worth Men's, Boys' and Children's Spring Clothing

Bought at one-half their actual value from Messrs. Ab. Kirschbaum & Co., Philadelphia, now the largest manufacturers of HIGH-GRADE CLOTHING in the world. The long cold spell and the war excitement leaving such large concerns with extra heavy stocks on hand, they are making slaughtering prices to unload. So we were the LUCKY FIRM IN FORT WAYNE TO SECURE OUR SHARE OF THE HEAVY CUT ON THEIR LINE OF

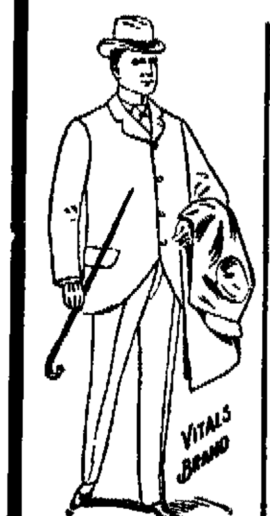

HIGH-GRADE CLOTHING.

OUR ENTIRE SPRING STOCK on hand will be added to this new lot and OFFERED TO THE PUBLIC AT GREATLY REDUCED PRICES.

$4.98 *Will buy your choice of about 250 Men's Spring Suits, worth and sells everywhere* From $7.00 to $8.50.

$7.85 *Will buy your choice of about 250 Men's Spring Suits, worth and sells everywhere* Fom $10.00 to $12.00.

$9.90 *Will buy you choice of about 300 Men's Spring Suits, worth and sells everywhere* From $12.50 to $15.00.

$11.75 *Will buy your choice of about 200 Men's Spring Suits; worth and sells everywhere* From $13.50 to $16.50.

$14.75 *Will buy your choice of about 200 Men's extra fine Spring Suits; worth and sells elsewhere* From $18.00 to $20.00.

Heavy Cut in Boys' Suits.

$3.98 will buy choice of about 200 Boys' Long Pants Suits, worth and sells everywhere from $5.00 to $6.50.

$6.25 will buy choice of about 200 Boys' Long Pants Suits, worth and sells everywhere from $7.50 to $9.00.

$7.85 Will buy your choice of about 150 Boys' Long Pants Suits, ages 13 to 19, worth and sells everywhere from $10 to $12.

$9.90 will buy choice of about 200 Boys' Long Pants Suits, worth and sells everywhere from $12.50 to $15.00.

$13.75 will buy your choice of Boys' extra high grade suits, worth and sells everywhere from $16.50 to $18.00.

Heavy Cut in Children's Suits.

$1.38 will buy a Child's Reefer or Double Boeasted Suit, ages 3 to 15, worth and sells everywhere from $2.00 to $2.50.

$2.35 will buy a Child's Reefer, Vestee or Double Breasted suit worth and sells everywhere not less than $3.00.

$2.98 Will buy your choice of about 350 Child's Reefer, Vestee, Sailor or Double Breasted Suits, ages 3 to 16, worth and sells everywhere from $3.50 to $4.00.

$3.85 will buy a Child's Reefer, Sailor, Vestee or Double Breasted Suit, ages 3 to 16, worth and sells everywhere for $5.00.

$4.75 will buy Child's Vestee, Double Breasted or 3-piece Suit, ages 3 to 16, sold nowhere for not ess than $6.00 to $7.50.

SPRING UNDERWEAR. *Our line is now very complete and we are showing the best values in the city from 25c up.*

MEN'S AND BOYS' NEGLIGEE SHIRTS. *At all prices from 50c up. A complete line of the celebrated Manhattan Shirt just in.*

GLOBE M. K. Hurst & Co.

MEN'S AND BOYS' SWEATERS *in all the new colors and styles, at all prices, from 25cts up, golf hose to match.*

MEN'S AND BOYS' HATS AND CAPS. *We are showing the largest line of new styles in the city at lowest prices.*

EXTRA SALESMEN ENGAGED FOR THE RUSH OF THIS SALE.

STORE OPEN EVENINGS UNTIL JULY 4th.

A THREE-BAGGER

Won Yesterday's Game for the "Old Soldiers."

This Long Hit Accounts for the Only Two Runs Made in the Game Another Pitcher's Battle

Donahue's three base hit in the seventh inning won yesterday's game for the Daytons. If Shorty Wetzel had been out instead of reaching first on four bad balls the game would have been longer than ten innings without a score. But in the unlucky seventh let's cut it out. Reiman couldn't locate the plate while Wetzel was at bat and sent him to first on balls. The next man was out. Then Donahue the man just released by Grand Rapids walked to the plate and sent as pretty a three-base hit to right center as was ever made on the ground. Wetzel crossing the plate. McShane hit a high fly to Cooke and Donahue scored. Dougherty was wild and gave six bases on balls but after two or three men were on bases he would settle down and retire the side by fine pitching. Here's the tabulated story:

FORT WAYNE

[illegible box score]

DAYTON

	AB	R	1B	PO	A	E
Heine	[illegible]					
Robinson cf	[illegible]					
Frank rf	[illegible]					
J Reiman 1b	[illegible]					
Wetzel 2b	[illegible]					
Miller lf	[illegible]					
Donahue c	[illegible]					
McShane 3b	[illegible]					
Dougherty p	[illegible]					
Totals			5			

BY INNINGS 1 2 3 4 5 6 7 8 9
Fort Wayne 0 0 0 0 0 0 0 0 0
Dayton 0 0 0 0 0 0 2 0 0

Two base hits—Campbell Heine. Three base hit Donahue. Sacrifice hits Kilm Carp bell. Stolen base Dougherty. First base on balls Off Reiman 3 off Dougherty 6. Hit by pitched ball Kilm. Struck out By Dougherty Umpire—Warner Time of game 1

SPRINGFIELD, 9, GRAND RAPIDS, 8

GRAND RAPIDS, Mich, May 13 — The leaders hit Kostal only four times, but two of them were for homers and one a three-bagger. In the second two errors contributed to the visitors' victory. The score

Springfield 1 5 0 0 0 3 0 0 — 9
Grand Rapids 3 0 1 0 0 0 0 0 4 — 8

Base Hits—Grand Rapids, 9 Springfield, 4 Errors—Grand Rapids, 3, Springfield, 2 Batteries—Crabill and Graffius, Kostal and Cote

MANSFIELD, 9 YOUNGSTOWN, 5

MANSFIELD, Ohio, May 13 —Mansfield won by timely batting and errorless fielding, Flournoy in center making seven brilliant catches The score

Mansfield 4 0 0 2 1 0 2 0 0 — 9
Youngstown 2 1 0 0 1 0 0 0 1 — 5

Base Hits—Mansfield, 13, Youngstown, 15 Errors—Youngstown, 3 Batteries—Mansfield, Beam and Kellner, Youngstown, Brodie, Garvey, and Zinram

NEW CASTLE, 10 TOLEDO, 9

TOLEDO, Ohio, May 13 —New Castle batters worked sad havoc with the usually effective Kid Keenan and the majority of the hits were for at least two bases. The home team rallied in the ninth and only lacked one of tying the score The score

New Castle 1 2 1 3 0 0 3 0 * — 10
Toledo 0 2 1 0 0 0 1 0 5 — 9

Base Hits—Toledo, 13 New Castle, 15 Errors—Toledo, 4, New Castle, 3 Batteries—Toledo, Keenan and Arthur, New Castle, Guise and Barcklay Umpire—Colgan

Results Yesterday

NATIONAL LEAGUE

Cleveland, 12, Chicago, 4
Boston, 15, Baltimore, 6
Louisville, 3, Pittsburg, 2
New York, 6, Brooklyn, 3
Cincinnati, 8, St Louis 5
Cincinnati, 3, St Louis, 2
Philadelphia at Washington—Rain.

WESTERN LEAGUE

Detroit, 7 Columbus, 4
St Paul, 5, Minneapolis, 1

NOTES

A new catcher named Belt, from Syracuse, has been signed for the Mansfield club

Hilary Swaim, the elongated Buckeye twirler who refused to sign with the Washington team at the outset of the season, arrived in Washington yesterday and will sign a contract to pitch immediately, terms having been arranged satisfactorily.

McKinney, last year with the Bobolinks and this year with Omaha, was signed by Manager Torreyson by wire last night. He will replace Barber at third. The latter is badly out of condition. He has also signed Nordyke, the released Detroit third baseman. Nordyke will replace Justice at second for the present at least. Justice's weak work with the stick will be responsible for his lay off

While the Clevelands were on their way to Cincinnati the other day, Sockalexis was taken for a Spaniard by army recruits. They told the Indian what they thought of Spain, and, incidentally remarked that their love for a Spaniard was cold and clammy. Finally Socks attempted to leave the smoking car, when one of the soldiers made a pass at him. Then the Indian played foot ball with the trio. He declared it was hard enough to be taken for a Spaniard, without being estimated a weakling —Exchange

ABSOLUTELY FREE
With every purchase of $5 or over, life size portrait in Pastel or Sepia Crayon. Ask for coupons when you buy. See samples in our window. All information cheerfully given. See ad. in this paper.
SAM, PETE & MAX.

Royal makes the food pure, wholesome and delicious.

ROYAL BAKING POWDER Absolutely Pure

ROYAL BAKING POWDER CO., NEW YORK.

FELL FROM A CAR

Little Florence Eylenberg Severely Injured

Florence the eight year old daughter of Mr and Mrs John F Eylenberg of 1-2 Union street fell off a Jefferson street car yesterday afternoon and was severely injured about the head. She remained unconscious nearly all night, but revived this morning and now appears to be getting along nicely. Florence is unable to state just how she happened to fall off the car, but it is supposed that she was getting off the seat to pick up a book which had slipped from her lap to the floor and losing her balance, pitched headlong to the pavement

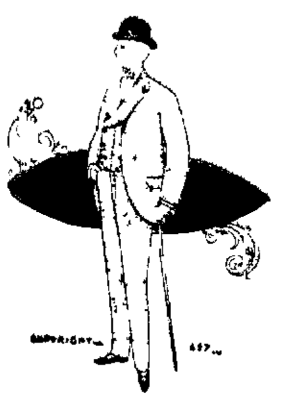

Tell It To Your Neighbor

If he does not know it, that it is not necessary to pay a tailor a high price in order to get clothing that fits and are right in every respect. We can do it, and do it for less money and do it a great deal better than the so called cheap tailor, and certainly as well and for a price way below a first-class tailor. Investigation will prove it.

FRIENDS,

Calhoun and Berry Streets.

WE POINT THE WAY.

Does the old Carriage make you tired? Do you hesitate about buying a new one on account of the price? If you will drop in here we'll show you the way to secure a Carriage you'll be proud of at a price that will astonish you. Good Carriages they are too, new stylish, aristocratic and durable

CITY CARRIAGE WORKS,
Cor Barr and Main Sts Ft Wayne Ind

SKIN DISEASES

of every nature from the [illegible] most obstinate Eczema, Erysipelas [illegible] and all eruptions are quickly, pleasantly, permanently cured by

HEISKELL'S OINTMENT.

The skin is made clear smooth soft and healthy, and is kept so by the use of

HEISKELL'S SOAP.

It is an absolutely pure [illegible] combined with medicinal gums and herbs, nothing at [illegible] healing in its effect. Sold by all Druggists Ointment 50 cts a box Soap [illegible] cts a cake

JOHNSTON HOLLOWAY & CO.,
531 Commerce St., Phila

HERE TO STAY!

The BOSTON DENTAL PARLORS are not connected with any other Office in the City and are here to stay

Perfect Work Makes Our Success Continuous.

No More Dread of the Dental Chair

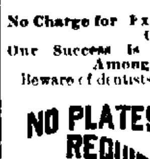

Set of Teeth	$4 00
Best Teeth	$6 00
22k Gold Crowns	$5 00
Vitalized Air	50c
Gold Fillings	$1 up
Silver Fillings	50c
Bridge Work, per tooth	$4 00

A written guaranty for 10 years with all work

No Charge for Extracting when Teeth are Ordered

Our Success is causing Consternation Among Competitors

Beware of dentists who ad[illegible]

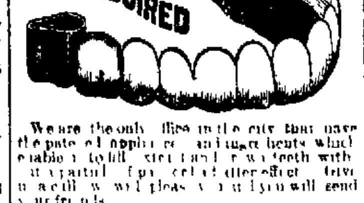

We are the only office in the city that uses the patent [illegible] which enable us to fill [illegible] teeth with [illegible]

Mrs. A Baillie 44 Lavina St says I had [illegible] teeth extracted at Boston Dental Parlors with out pain [illegible]

REFERENCES: [illegible]

Open until 9 p m. Sundays until 2 p m Lady Attendant.

BOSTON DENTAL PARLORS, 74 CALHOUN ST., Over [illegible] Drug Store

10 CENTS

Temple Tonight.
Cinematographe.
Never Before at These Prices

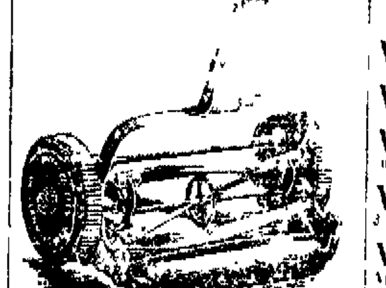

F. M. SMITH & CO

RUN EASY.
OAK LAWN.
NEW QUAKER CITY,
CONTINENTAL
LAWN MOWERS
At Rock Bottom Prices
F. M. Smith & Co.,
Phone 104 [illegible] Calhoun Street

Dr. B. A. Stockdale

SPECIALIST.

Permanently located at No [illegible] W Washington Street

Specialties:
Diseases of Nose, Throat, Lungs and Stomach. Catarrh, Nervous Debility and Chronic Diseases.

Men who are suffering from nervous or physical debility, a positive guarantee to cure

EXAMINATION AND CONSULTATION FREE.

HOURS:

9 to 11 a m 2 to 5 and 7 to 8 p m Sunday s 9 30 to 10 30 a m

Dr. B. A. Stockdale,
33 W Washington St, Fort Wayne, Ind.
Not in Office Weds and Thurs

ROME CITY —AND— Return —FOR— 50c.

Every Sunday 6:45 A. M.

G. R. & I.
--TO--
CINCINNATI & RETURN, FOR $1.50, SUNDAY, MAY 15th.

FOR SALE.

FOR SALE—If you want money on personal security see ad on first page, first column Room 3 Arcade, upstairs 7tf

FOR SALE A desirable residence property on West Jefferson street cheap No encumbrances Address Z care Sentinel 3tf

FOR SALE OR TRADE I have two large stock farms three 160 acre farms three 80 acre farms several 40 acre farms and quite a number of small pieces of land including 4 acres on West Main street that are suitable for gardening. Also houses and lots for sale in all parts of the city R C Niswonger & Co 36 E Berry St Postoffice drug store City 10tf

RHEUMATIC CURE

RHEUMATIC!

A never failing cure for Rheumatism in all stages and conditions 2 bottles are guaranteed to cure any ordinary case of Rheumatism. Try it it will cure you. For sale by GROSS & PELLENS, 94 Calhoun St

J. C. PELTIER,

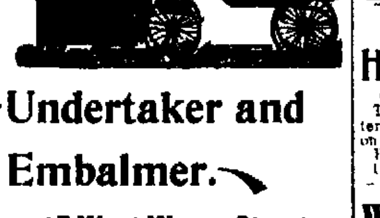

Undertaker and Embalmer.

17 West Wayne Street.

A. Hattersley & Son
PLUMBERS,
STEAM AND GAS FITTERS.
48 E. Main Street.
Fort Wayne, Indiana.

D. D. & W. E. WEISELL
36 Calhoun St.,
DENTISTS
Painless Extracting by our own Safe Method.

A Handsome Complexion is one of the greatest charms a woman can possess. POZZONI'S COMPLEXION POWDER gives it.

WANTED.

WANTED A laundress at once. Apply at Allen County Orphans Home. 9tf

WANTED A good girl for general housework [illegible] East Wayne street 13t2

WANTED A cook in a private family [illegible] one well recommended 2-0 West Washington street 13t2

WANTED If you want to borrow money see ad on first page, first column. Room 3 Arcade upstairs 7tf

WANTED Competent girl for general housework [illegible] good wages Apply at [illegible] West Berry street 11t3

WANTED Call at the associated Charities office if you want to hire laboring men or women to do washing or cleaning. Room No. 8 City Hall telephone 445 tf

WANTED Small loans made to salaried people ladies and others on satisfactory security. Easy terms of repayment. 29 Bass Block fourth floor. Take elevator 11-1m

WANTED Employment Office. Good places waiting for girls, good wages $2.50 $4.00 at first or week. Cook for private houses want [illegible] West Washington street mal3-1m

WANTED A large modern residence centrally located with all modern conveniences [illegible] more rooms would lease [illegible] a term of years Address Box 7 Sentinel 10tf

WANTED Agents Murat Halstead's great war book "Our Country in War." All about armies navies coast defenses Maine disaster Cuba war with Spain and relations with foreign nations nearly 600 pages All written since Maine disaster magnificently colored illustrations agents making $10 to $50 per day no experience necessary most liberal terms guaranteed 20 days credit price low freight paid handsome outfit free send 9 two-cent stamps to pay postage Educational Union 324 Dearborn St Chicago m5 1m

WANTED Agents for "War With Spain," including battles on sea and land Contains all about armies navies forts and warships of both nations and graphic story of the great victory of the gallant Dewey tells everything about Sampson Schley Fitzhugh Lee and leading commanders by Hon James Rankin Young the intrepid leader for Cuban libre in the halls of congress. The greatest war book published 600 large pages 100 superb illustrations many in rich colors Has large colored maps. Biggest book highest commissions low retail price only $1.50 Each subscriber receives grand $1.00 premium free Demand enormous harvest for agents 30 days credit freight paid outfit free Write today Address The National Book Concern Dept 1 356 Dearborn street Chicago 12t10

FOR RENT.

FOR RENT House of seven rooms Inquire 19 [illegible] street 1tf

FOR RENT Nicely furnished rooms, [illegible] West Berry street 11tf

FOR RENT Pleasant furnished rooms at [illegible] Douglas avenue 12t

FOR RENT—Two nicely furnished rooms. Inquire, 123 West Jefferson St 4tf

FOR RENT—The Bond Mill East Columbia street Apply to Fred J Hayden 1-3wdtf

FOR RENT—An eight room house centrally located modern improvements Inquire 30 McClellan street 7tf

FOR RENT—House of 8 rooms on South Calhoun St modern improvements. Inquire 31 West Williams St 6tf

FOR RENT—If you want money on household goods see 'ad' on first page, first column, Room 3, Arcade, upstairs. 7tf

FOR RENT—Single rooms or entire second floor over the Union Pacific Tea Co, 102 Calhoun street Apply at tea store 5tf

FOR RENT—A very pleasant eight room house centrally located all modern improvements Inquire No 8 Madison St 6tf

FOR RENT 169 East Berry street, all modern improvements, bath room, electric light furnace. Inquire, 49 Harmer St., cor. E. Wayne 2ttf

FOR RENT—Elegant eight-room residence in Lakeside, rent reduced from $20.00 to $16.00 per month Inquire of W E Doud, over Old National Bank 4tf

FOR RENT—Eight-room house at 525 South Calhoun street, bath room complete; heated by hot water, gas and electric chandeliers in all rooms, cement cellar, with slate laundry tubs, driveway from Calhoun street to barn. Will lease to good party. Inquire at 37 West Berry street, corner Harrison. 2tf

PROFESSIONAL.

DOCTOR MARY WHERY.
PHYSICIAN AND SURGEON
Office and Residence 25 Madison Street. Specialty — Diseases of Women. Telephone 470. Office hours 8 a. m. to 8.30 a. m. and 7 to 9 p. m.

BUSINESS DIRECTORY

GROCERS.

Kohrman Bros, Fine staple and fancy groceries, 94 Broadway. Give us a trial and you will become a customer Both Phones No. 58.

FEED STORE.

W D HENDERSON,
Dealer in hay, straw, feed and seeds, pure oil meal, poultry supplies, etc. 67-69 E Columbia St. Phone 144.

PLUMBERS.

McDONALD & YOBST,
Practical Plumbers, Steam and Gas Fitters.
96 Wells Street. - Phone 735.

WAYNE BUGGY CO.

Theo Harges Walt. Lyman Frank Long.
Wayne Buggy Co., manufacturers of carriages, phaetons and sleighs Repairing, Repainting, etc., promptly attended to 49 E. Columbia St Home Phone 1292

PHYSICIANS.

DR. B. GARD To ladies suffering from ailments peculiar to their sex may consult me free of charge at my office 13 W Wayne street Telephone 365

DRUGGISTS.

GROSS & PELLENS,
DRUGGISTS,
Corner Calhoun and Wayne Streets. Phone

PHYSICIAN AND SURGEON.

MRS. CARINA B C. BANNING, B. S., M. D.
PHYSICIAN AND SURGEON.
Office and residence, 152 East Berry street, Fort Wayne Ind

BANKS.

HAMILTON NATIONAL BANK.
Capital $200 000. Surplus $225 000.
The Hamilton National Bank will pay interest at the rate of four per cent per annum on certificate of deposit if left four months
President Charles McCulloch
Cashier John Mohr jr

White National Bank.
CAPITAL $200,000.
SURPLUS $55,000.
Pays 4 per cent interest per annum on time deposits
Safe deposit boxes for rent at $3 per annum

INSURANCE

D. C FISHER
Insurance Real Estate Loans
[illegible] East Berry street Fort Wayne Indiana

D. L. HARDING,
Insurance & Loans.
Rooms 39-40 Bank Bl'k.

LAWYER,
ABSTRACTOR OF TITLES,
INSURANCE,
Collection and Loan Agent.
JAMES E. GRAHAM,
Room 36, Bank Block, Fort Wayne, Ind.
Stenographer and Notary Public in Office

A SUGGESTION FOR WHEEL MAKING IN NINETY-NINE

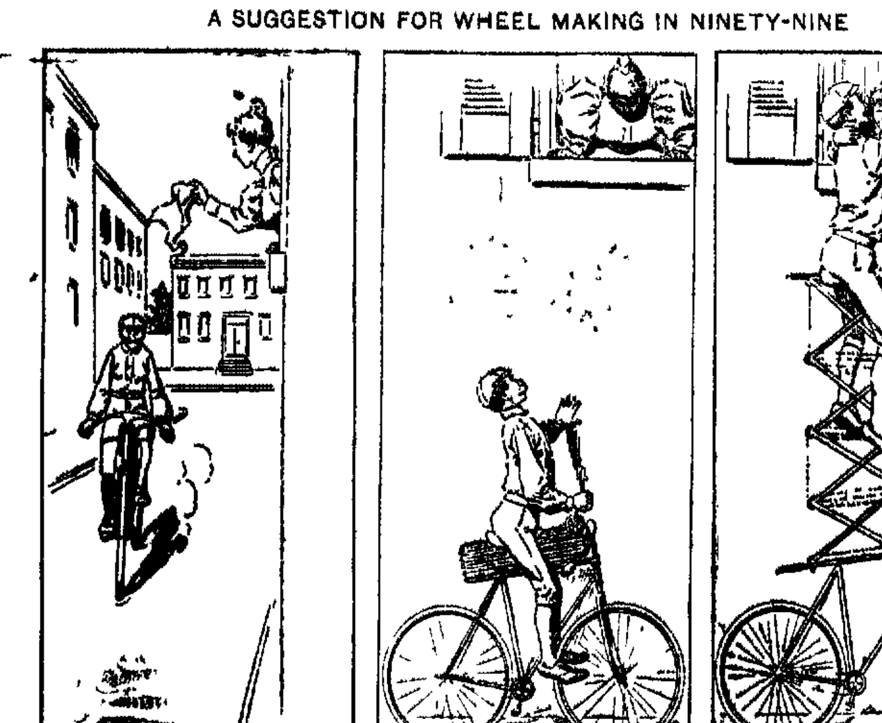

1 2 3

CUPID.......

The God of love tells you to make the home beautiful for the loved ones, so if you want to make your selections of Wall Paper out of an immense line, plenty of all kinds, from the very cheapest to the very best to choose from, where you are sure to find goods to please you to suit your taste, just the kind you have been LOOKING for; if you want to go where they are glad to show you the goods whether you want to buy or not; where you are always sure of courteous treatment, fair dealing, prompt service and lowest prices; where they trim your paper without charge and take it back at same price you paid for it, any paper you have left over, in short, if you wish to buy your Wall Paper where they will treat you as you would WISH to be treated, hoping thereby to merit and receive your patronage, you will go straight to

L. O. HULL,
90 Calhoun St.

J. F. ZIMMERLY & CO.,
Practical Plumbers,
Gas and Steam Fitters.
NO 16 CALHOUN STREET

BASE BALL

Tomorrow, Dayton vs Fort Wayne Game called at 3 30 11-3t

G. A. R. ENCAMPMENT.

Columbus, Indiana, May 16, 17, 18, 1898 Via. Wabash R. R.

For the above occasion, Wabash will sell tickets to Columbus, Ind, via. Indianapolis, at round trip rate of $3 00 Tickets sold on above dates will be good to return up to and including May 21st 12t4

Just received, a full line of nobby spring suitings, at lowest prices Fit guaranteed. G. Schmidt, Merchant Tailor, 70 E. Main St. 11tf

INDIANAPOLIS EXCURSIONS

Via Wabash Railroad -Month of May, 1898.

May 13 and 14, good to return until May 16, $4 80 round trip, account Knights Templar

May 16 and 17, good to return until May 20, $3 60 round trip, account of Grand Lodge, I. O O F

May 23 and 24, good to return until May 26, $3.60 round trip, account of Grand Lodge, F. & A. M, state convention.

Home Seekers excursions to western points will be run on the dates following May, 17, June 7, 21, good to return twenty-one (21) days from date of sale. Telephone No 6 9t10

Neat and nobby are the patterns, and a perfect fit guaranteed, in our spring suits. G Schmidt, Merchant Tailor, 70 E Main street 11tf

SPECIAL EXCURSION

To Indianapolis Via Wabash Railroad, Sunday, May 15.

The Wabash special Indianapolis train will leave Fort Wayne at 6:00 a m, Sunday, May 15. The round trip ticket fare has been placed at only $1.50. Visit Indianapolis Visit Camp Mount. 7 7t

SHOP AND RAIL.

An Old Shop Employe Hurt by a Fall Down Stairs.

Slight Change of Time Card on the Rapids Road Sunday--Local and Personal Gossip

Henry Beck, an employe at the east car shops, fell backwards down the shop stairway yesterday afternoon and was badly bruised about the head, body and limbs. Mr. Beck is old, being nearly seventy, and it is feared that his age may seriously retard recovery. Dr G C Stemen is attending him.

PERSONAL AND OTHERWISE.

William Martin, of the storeroom at the electric works, is sick and off duty

C S Knight went to Grand Rapids this morning on business for the electric works

Boilermaker Henry Minnicker, of the Pittsburg shops, is fishing in the Kankakee river

Forty seven years ago last Tuesday the construction of the Terre Haute and Indianapolis road was begun

J Levack is a new name on the pay rolls at the Bass works. He is employed in the blacksmith department

Mrs Frank Opatz, wife of the well-known blacksmith, will go to Indianapolis tomorrow to visit her mother a week or two

Next Sunday the Grand Rapids and Indiana company puts a new time card into effect. The changes are chiefly in the freight department, the only passenger train affected being No 8, which will then arrive from the north five minutes earlier than under the present schedule

Sunday excursions will soon be the rule on all railroads, and rates promise to be as low, if not lower, than they were last season

Henry Lagemann, a boilermaker employed in the Pittsburg shops, is suffering from a severe attack of tonsilitis and is unable to work

John Rupp is sick and M R Hardendorf is off attending to private business. Both are employed in the Pittsburg blacksmith shop

James Murphy, boilermaker, is disabled by a lame foot. The member was accidentally burned yesterday while Mr Murphy was at work

Francis B Clarke, general traffic manager of the Northern Pacific, is said to be the man who will succeed W H Newman on the Great Northern

Foreman Percy Bosworth, of one of the departments at the electric works, has recovered from a sickness which kept him from the shop yesterday

Henry C Hofheinz, who for some months was a brakeman on a local train on the Grand Rapids and Indiana road, south end, has been promoted to conductor

A L Searles, who has been in Grand Rapids for several days making estimates upon an electric light plant which will probably be put in by the Electric corporation, returned home yesterday.

Passenger Conductor Andy Dawson, of the Pittsburg, went to Indianapolis last night to see his mother, who has been lying very ill there for several weeks. It is feared the aged lady cannot recover.

The Queen and Crescent has notified freight agents in this territory that it will require prepayment of freight charges on all less than car load shipments of live stock forwarded from and through Cincinnati to southern points

It will be seventy years on July 4 since the corner stone of the present Baltimore and Ohio railroad was laid in Baltimore by Charles Carroll, of Carrollton, who, as is well known, was one of the signers of the Declaration of Independence

The Michigan division of the Big Four system is borrowing freight engines from other divisions, so heavy is traffic on that branch. The business of April was 50 per cent in excess of the business for the corresponding month of 1897

The Grand Rapids and Indiana road has under contemplation a number of improvements upon its southern division. Included will be a new bridge across the St. Mary's river near Decatur. The depots at various places will also receive attention, and at two or three places new buildings may replace the old ones

The representatives of the coal carrying roads of the Ohio, West Virginia and Pittsburg districts held a meeting in Cleveland on Tuesday, and decided to advance coal rates to Detroit and other Michigan points 10 to 15 per cent

Foreman T J Rodabaugh, of the paint department, Pittsburg shops, has returned from James Lake, having been induced by the disagreeable weather and the absence of good fishing to cut his stay there short. He will try it again later in the season

It is stated that H S Hickey, agent of the Big Four at Danville, Ind, will succeed W E A Kellum as traveling passenger agent on the Michigan division. Mr Kellum goes at once to Texas to represent the Big Four, with headquarters at San Antonio

Frederick H Stevens, president of the Brooks locomotive works, has presented the railroad men's branch of the Young Men's Christian association at Dunkirk with the Horatio G Brooks homestead, in that city, valued at $150,000. It is to be used as a hospital, free library and club house

W O Chase, the new general superintendent of the Wagner Palace Car company, on Tuesday had division and district superintendents, eighteen in number, together at Buffalo to discuss the business situation and to suggest any new ideas in the building and operating of the Wagner cars.

The large freight engines recently put in service on the Chicago and Eastern Illinois, which were built on specifications of Superintendent of Motive Power T A Lawes, are making fine records now that they are in good working order. One of them on Tuesday hauled a train weighing 6 510,000 pounds from Danville to Chicago. In the train were fifty five of the company's new coal cars, of forty tons capacity loaded. The engine and tank weigh 268,000 pounds, and is the heaviest freight engine which runs into Chicago

CASTORIA

For Infants and Children.

The fac-simile signature of *Chas. H. Fletcher* is on every wrapper.

BASE BALL

Tomorrow, Dayton vs. Fort Wayne Game called at 3.30 11 3t

Mothers, be sure and use "Mrs. Winslow's Soothing Syrup" for your children while cutting teeth. It is the best remedy of all. May8eod&w

COMBINATION SUITS FOR WOMEN.

—We have them for Men too, and also for Children.

These undergarments, perfect fitting and comfortable, are a wider sale each season. They win new friends constantly. Our lines of Combination Suits for Summer are now complete, ready. Some are ribbed, some are flat.

Women's Combination Suits 50c to $2.75.
Men's Combination Suits $1.25 to $4.00.
Children's Combination Suits 50c and 75c.

FOR WAISTS.

Two bright lines of Ginghams just in and they're pretty.

At 10c—Plaid Ginghams, solid black plaids, one half inch and one inch square—all colors.

At 30c—Beauties in Silk Stripe Ginghams—handsome combinations.

CYCLING NEEDS.

For women. Suits, Sweaters, Hose, Leggins, Gloves, etc.

WOMEN'S HIGH-GRADE SUITS AT $15.

These are made of fine Wool Serges and Covers—jackets and Skirts lined throughout with silk—some are plain, some trimmed—black and colors.

CARPETS.

Our room length sale is going to give out some Carpets at a low price. Fine Carpets—medium and Ingrains in the lots—all room lengths, sold at a big discount.

Butterick June Patterns, Delineators and Sheets ready. Note the reduced prices on patterns.

THE NEW YORK STORE. ESTABLISHED 1860.
Successors to ROOT & Co. The Rurode DRY GOODS CO.

SAVE YOUR MONEY
By Depositing It With the
Allen County Loan & Savings Association,
32 East Berry Street.
Try our New Plan. Shares $1.00 each per month. Matures in seventy-seven months.
No Fines or Membership Fee.

Dyspepsia, Heartburn, Gastritis and all Stomach Disorders positively cured. Grove's Graham's Dyspepsia remedy is a specific. One dose removes all distress, and a permanent cure of the most chronic and severe cases is guaranteed. Do not suffer! A 50 cent bottle will convince the most skeptical. nov.15m
A. C. COCKE, Druggist.

The Evening Sentinel.

FRIDAY, MAY 13, 1898

OUR TELEPHONES.

Business Office - - - - - - - - No. 175.
Editorial Rooms - - - - - - - - No. 650.

The Weather.

WASHINGTON, May 13.—For Indiana: Showers in extreme south portion tonight; Saturday, showers; winds shifting to easterly.

NEWS NOTES.

Glenn W. Mills has gone to Kalamazoo, Mich.

Mrs. George Barnes has returned from Delphi.

E. F. Dunn is spending a few days in Columbus, Ohio.

Judge Stephen A. Powers, of Angola, was in the city yesterday.

Mr. and Mrs. John Ferguson left last night for Chicago to visit a few days.

Miss Emma Lehman has returned from Chicago, after a week's visit with friends.

Mr. and Mrs. Platter, of Goshen, are guests for a few days at the New Aveline.

Mr. and Mrs. Fred Stolte are now at home to their friends, at No. 350 West Main street.

Mrs. Frank Howenstine will leave in a few days to meet her husband, who is in the south.

Mrs. C. E. Colson, of Lima, Ohio, is in the city to attend the funeral of the late Mrs. Rupert.

Mrs. F. I. Brown entertained at two tables of whist yesterday afternoon, in compliment to Mrs. W. H. Watt.

Mrs. C. Hitzeman is visiting in Logansport.

Dr. Baxter, of Auburn, was in the city on business yesterday.

Joel Sperry, of Chicago, is the guest of his parents in this city.

Mrs. C. A. Robbins, of Lakeside, is visiting her parents in Warsaw.

C. Don Smith, of Leo, was in the city yesterday on professional business.

The Wednesday Evening Pedro club met with Miss Alice Ward last evening.

Charles Rosenthal, of Chicago, will spend Sunday in the city the guest of friends.

F. R. Barrows has been engaged to photograph the graduating class of Concordia college.

Mrs. J. A. Durand, of Lima, Ind., is the guest of her sister, Mrs. H. P. Moses, of West DeWald street.

Miss Clara Bennett, of Anderson, will spend Sunday in the city the guest of Dr. and Mrs. John McCurdy.

Mrs. Sucop, who has been the guest of her parents, Mr. and Mrs. Riedel, has returned to her home in Ionia, Mich.

The Young People's society of St. John's Lutheran church will give an entertainment May 23, at their hall on Washington street.

Mrs. Sweany, Mrs. Hosler, Mrs. Stoll and Mrs. Bitner will entertain the members of Queen Esther lodge next Monday afternoon from 3 to 6 o'clock.

Mr. and Mrs. George D. Crane leave tomorrow morning for a visit with relatives in Freeport, Ill. Mr. Crane will then go to Kansas City on business. En route home they will visit in Chicago.

Miss Mollie Viberg is visiting in Indianapolis.

Mr. and Mrs. G. F. Felts are spending a few days in the country.

Mrs. Dr. Schick entertained with a Kaffee Klatsch yesterday afternoon.

Judge and Mrs. Morris are entertaining Mrs. Edward Barnes, of Detroit.

Mrs. Morsches, of Columbia City, is visiting friends and relatives in this city.

Mr. and Mrs. L. F. Curdes have gone to Ann Arbor to attend the May music festival.

Mr. and Mrs. George Shepard, of Hicksville, Ohio, are visiting Mr. and Mrs. W. J. Holt.

Mr. and Mrs. L. O. Hull will entertain at cards this evening in honor of Mr. and Mrs. Swan, of Topeka, Kas.

Mrs. Osborne, who has been the guest of her sister, Mrs. James White, leaves tomorrow for her home in Elkhart.

Mrs. Gottlieb Snyder, of 52 Wells street, entertained yesterday afternoon in honor of her fifty-fourth birthday anniversary.

James B. Wells, of Harrisburg, and H. C. Wells, of Duncannon, Pa., will arrive in the city tomorrow to spend a few days with W. S. Wells, of Park avenue.

The officers and teachers of the Wayne street Methodist Sunday school were entertained last evening by Miss Blanche Bilderbeck at her home on East Wayne street.

A very pleasant christening party was given Wednesday evening by Mr. and Mrs. Fred Winter at their home on Maumee avenue. Rev. Dannecker had the privilege of baptising their infant son by the name of Dewey Louis Frederick.

The police were this afternoon looking for a fakir who was canvassing the business men for subscriptions to raise enough money to bury his wife. The officers did not learn the fellow's name and have been unable to locate him.

Strawberries Down to 8c Qt.

California Cherries, first of the season, 18c lb.
Large Ripe Pines, 18c each.
Fresh Green Peas, 5c quart.
New Wax Beans, 8c quart.
Ripe Tomatoes, 10c lb.
Fresh Lettuce, 7c lb.
Fresh Spinach, 15c peck.
Asparagus, 3 bunches for 10c.
Radishes and Onions, 2c bunch.
New Red Beets, 5c bunch.
New Potatoes and Onions, 15c peck.

FRUIT HOUSE.

FIFTY TRUNKS

Just received at Reuben S. Patterson's. Largest line of trunks, traveling bags and dress suit cases in the city.

Flour, Potatoes and Smoked Meats.

Orff's, Bloomingdale and Globe Mills Best Flour, $7.00 bbl.
South Whitley Mills Flour, $5.80.
Good Minnesota Potatoes, 80c bushel.
Michigan White Hebron Potatoes, 95c bushel.
Best Hams, 9½c; Shoulders, 6½c
Choice Smoked Bacon, 8c lb.
Fresh Country Eggs, 9c.
New San Dried Peaches, 4c
New California Rasins, 4c lb.
Baked Beans in Tomato Sauce, 3-lb cans, 6c.

FRUIT HOUSE.

MONEY TO LOAN
On real estate or personal security. C. F. PFEIFFER, Rooms 6-7. Bass Blk. 2tf

Buy your black suit of Reuben S. Patterson.

KANE'S

Good things for Friday and Saturday: Baby cabs, from $3.98 up; trunks, from $1.50 up; ladies' parasols, from 50c up; children's parasols, from 15c up to $1.00; ladies' and children's fast black hose, the best in town, for 10c; pocket knives 25c, worth 10c; table oil cloth, 15c yard; bird cages, 50c and up; croquet, 50c, 75c and $1.00; scissors, 25c, worth 50c; purses, 5c up; pocketbooks, 10c up; ladies' belts, from 8c up; flags at lowest prices; boys' iron wagons, from 75c up to $2.00; velocipedes, satchels and telescopes at lowest prices. Save money by trading at KANE'S.

Our store will be open evenings until July 4th

REUBEN S. PATTERSON.

Buy the Best.

This market is full of very inferior strawberries that you can buy at your own price.

We are receiving only the very best Tennessee Berries at The Greatest Grocery.

Florida Pine Apples, 15c each.
Large Messina Lemons, 15c, doz.
California Navel Oranges, 20c dozen.
Best Michigan Potatoes, 90c bu.
Large New Potatoes, 40c peck.
Nice Ripe Tomatoes, 10c lb.
Nice Green Peas, 5c quart.
Nice Wax Beans, 8c quart.
2 lb can Standard Corn, 6c.
3 lb can Standard Tomatoes, 8c.
1 lb can Fresh Alaska Salmon, 8c.
Sugar Cured Hams, 9½c lb.
Sugar Cured Shoulders, 6½c lb.
Fresh Country Eggs, 9c dozen.

THE GREATEST GROCERY.

Douglass $3.00 Shoes at Thing's, $2.49. No. 32 Calhoun street.

PLEASE REMEMBER OUR

Dried Peaches, 9c.
New Prunes, 5c.
New Apricots, 9c.
New Raisins, 4c.
Our goods in this line have no equals.
Klondike Flour, $3.60 per bbl.
Finest Northern Michigan Potatoes, Empire State and Beauty Hebrons, $1.00 per bush.

238 and 240 Calhoun St.
THE NEW KEYSTONE.

THE GRANDEST PREMIUM EVER OFFERED.

Absolutely free with purchase of $5.00 or over. life size portrait in Pastel or Sepia Crayon. Ask for coupons when you buy. See samples in our window. All information cheerfully given. See ad. in this paper.
SAM, PETE & MAX.

A WORD TO CYCLISTS.

We have anything you want in bicycle apparel. Bicycle suits, sweaters, golf hose, belts and caps.

REUBEN S. PATTERSON.

WE WANT YOUR ORDER FOR

Fresh Country Eggs.
Fresh Roll Butter.
Radishes and Onions.
Asparagus.
Finest Lettuce Grown.
Spinach, Carrots.
Cabbage, Cucumbers.
Parsley, Tomatoes.
Green and Wax Beans.
Green Peas, New Beets.
New Potatoes.
All at the lowest prices.

238 and 240 Calhoun,
THE NEW KEYSTONE.

Music! Mirth! Mystery!

Don't miss the Rathbone Sisters' Big Entertainment at Phoenix hall Saturday eve. Admission 15c.

Douglass $3.00 Shoes in sizes 5 and 5 1-2, $1.99, at Thing's, No. 32 Calhoun St.

Have you seen that $15 silk lined top coat at Reuben S. Patterson's? It is equal to any $18 coat in the city.

BASE BALL

Tomorrow, Dayton vs. Fort Wayne. Game called at 3:30. 11-3t

NOS. 238 AND 240.

We have added one of the finest meat markets in the city to our already large stock of finely assorted stock of groceries. In meats we will keep nothing but the best. In preparing your meals remember that we can supply you with everything that goes to make up a good meal

238 and 240 Calhoun St.
THE NEW KEYSTONE.

10 CENTS
Temple Tonight.
Cinematographe.
Never Before at These Prices.

Stylish and Serviceable

Clothing for the little fellows is a prominent feature of our stock.

It is just as worthy and just as carefully selected as our men's clothing, and it's well made and durable, too.

Bring the boy here.

FRIENDS,

Calhoun and Berry Streets.

TEMPLE THEATRE.

TONIGHT, MAY 13.
KLINE'S WONDERFUL
"Cinematographe."
Reproduction of the Warship Maine. Fort Wayne boys at Camp Mount, and many thrilling war views.
Prices 10 cents.

LOANS TO
Salaried People.
(Ladies' or Gentlemen) on their own names.
ROOM 3. ARCADE. UPSTAIRS.

10 CENTS
Temple Tonight.
Cinematographe.
Never Before at These Prices.

Fishing Tackle.

Bargain day specials for tomorrow at Kane's. Extra fine split bamboo rods, with extra tip, 73c, worth double; oil silk lines, 25c, worth 50c; braided linen lines, 10c, worth 25c; steel rods from $3.75 up; reels from 8c up; see our 50c, 75c and $1.00 reels; Von Hoff reels, Milwaukee reels and Hendryx reels at bottom prices. Other big bargains for tomorrow. Lowest prices on earth at KANE'S.

Men's $5 Sample Shoes at Thing's for $2.99. No. 32 Calhoun street.

Do not put off buying your Electric Fixtures before getting prices from the Edmund Electric Construction Company. Maybe you will decide to buy at once. 10-5t

MONEY TO LOAN
On city property at 5 per cent. interest. Schrader & Wilson, 7 Court St. 30tf

For Sale.

The Young Men's Christian association building and lot 40x100 feet. Price $23,000 Inquire or write to W. E. CLAPHAM, Pres.,
27tf 22-23 Pixley-Long Bldg.

Another Curtis & Wheeler walk-over. Douglass $3.00 Shoes $2.49, at Thing's, No. 32 Calhoun street.

We offer honest bargains in all grades of Wall Paper. Inspect our elaborate stock, which cannot fail to please.

HEINE & ISRAEL,
7-tf 123 Broadway.

Competition crushers. Douglass $3.00 Shoes $2.49, at Thing's, No. 32 Calhoun street.

Get prices on Electric or Gas Fixtures from the Edmund Electric Construction Company, we can and will save you money. 10-5t

Dr. J. W. Thompson, Dentist, No. 9 East Wayne St. tf

EBERSOLE PIANO!

Strictly High Grade.

Frank B. Long,

Sole Representative,
34 E. Berry St. Fort Wayne.

Capital $350,000. Surplus $140,000.

THE OLD NATIONAL BANK

of Fort Wayne, Ind.

Stephen B. Bond, President.
Oliver P. Morgan, Vice-President.
Jared D. Bond, Cashier.
James C. Woodworth, Asst. Cashier.

INTEREST PAID

On Certificates of Deposite at the rate of 4 per cent per annum if left four months.

10 CENTS
Temple Tonight.
Cinematographe.
Never Before at These Prices.

NO ADVANCE ON DRIED FRUITS.

Raisins, 4c and 8c lb.
Prunes, 5c and 8c lb.
Peaches, 8c and 10c lb.
Apricots, 10c lb.
Dried Raspberries, 15c.

S. CANZER.

I PAY THE BEST PRICE.....
For cast off Clothes. Please notify me by postal card and I will call. S. Fieldbleat, 76 Barr St.

The Rosy Freshness
And a velvety softness of the skin is invariably enjoyed by those who use Pozzoni's Complexion Powder.

10 CENTS
Temple Tonight
Cinematographe.
Never Before at These Prices.

The Boston Store.

SATURDAY BARGAINS.

69c Kid Gloves, worth 85c.
All $1.00 Kid Gloves at 88c to-morrow.
39c Ladies' Waists, worth 50c.
50c Ladies' Waists, worth 75c.
75c Ladies' Waists, worth $1.00.

GREAT HOSIERY BARGAINS.

10c Ladies' Hose, worth 12½c
12½c Ladies' Hose, worth 15c.
19c Ladies' Hose, worth 25c.
5c Children's Hose, worth 8c.
10c Children's Hose, worth 15c.
12½c Children's Hose, worth 17c.
Great Bargains on Spring Underwear.
25c Summer Corsets, worth 35c.

We are showing all the new styles in Sun Umbrellas and Parasols at special low prices.

CURTAIN DEPARTMENT.

85c Lace Curtains, worth $1.00.
$1.00 Lace Curtains, worth $1.35.
$1.35 Lace Curtains, worth $1.75.
$1.50 Lace Curtains, worth $2.00.

Don't fail to do your trading at The Boston Store to-morrow as we have many GREAT Bargains to offer.

Wm. Hahn & Co.,

THE BOSTON STORE.

THE PEOPLE'S STORE.

Commencing This Morning, we Placed on
SPECIAL SALE
THE FOLLOWING LOTS OF
MUSLIN UNDERWEAR!
WHICH ARE EXTRAORDINARY VALUE.

LOT NO. 1. Fifty dozen Ladies' Muslin Skirts, umbrella style with deep cambric ruffle, trimmed with torchon lace and insertion, actual values $1 50.
Special Sale Price 98c each.

LOT NO. 2. About 65 dozen Ladies' Night Gowns, empire style, handsomely trimmed with torchon lace and insertion; actual value $1.50,
Special Sale Price 98c each.

LOT NO. 3. About 75 dozen Ladies' Umbrella drawers, extra wide, with deep cambric ruffle, trimmed with torchon lace and insertion; actual value $1 00,
Special Sale Price 50c each.

LOT NO. 4. Fifty dozen Ladies' Night Gowns, cambric ruffle on neck and sleeves, front trimmed with torchon insertion lace: actual value 75c each,
Special Sale Price 50c each.

LOT NO. 5. About 100 dozen Ladies Umbrella drawers, extra wide, with deep hemstitched cambric ruffle, good quality muslin; actual value 50c,
Special Sale Price 25c each.

The above lots will be placed on display counters in the centre of the store. Come early for them, they will go with a rush.

See our display of New Parasols and Sun Umbrellas.

ONE PRICE TO ALL.

The People's Store,

BEADELL & COMPANY.

The Best Lighted Store in the City.

Perfect Canned Goods.

We only sell such brands as we are sure of. We know that the goods we sell are honest values and reasonably priced.

This week we are demonstrating Curtice Bros. Blue Label Soups. Come in and try them.

JOHN N. PFEIFFER'S,

Both Phones 378. 40-44 W. Berry Street.

"Inner Man," May Number now ready, ask for it.

MONEY!

Money to loan on Farm and City Real Estate at the lowest rates of interest. We have the money on hand to close loans at once.
The J. F Schell Loan & Investment Co.,
16 & 18 W Berry St. 24-25-26-27 Pixley-Long Block. Fort Wayne, Ind.

Houses Built on Easy Payments.

I have choice lots on Smith St., one block from street car. Price $450. Small cash payment, balance on monthly. Will build you a house to suit. Write me and I will call on you.
PHILIP WYSS, Carpenter,
N. E. cor. Oliver and Emily St

ABSOLUTELY FREE WITH PURCHASES OF $5.00 OR OVER.

SEPIA.

Sepia is the brown color so much loved by the old masters.

PASTEL.

Pastel, the charming effects produced by the use of this crayon, have endeared it to all lovers of the beautiful.

A Gift From Sam, Pete & Max,

Perfect reproductions in life size, or minature of your own photographs. Ten styles to select from. Specimen's of the work may be seen in our window and our in store, where a becoming and complete display has been made, and all information needed, not set forth on this page, will be cheerfull given.

The Object of the Gift.

You may go back in memory over every representation by every and all merchants, and we can unqualifiedly say that this is the most liberal and lasting gift ever made. We realize that in this enterprise we have raised the curiosity of all and envy of many, but we are able to do it because it is a lasting advertisement for

SAM, PETE & MAX.

Not that our name appears upon it, but because it goes into each household, as if direct from the artist's studio, there to remain necessarily in a conspicuous place, and, at every turn seen, glanced at, referred to, must of course, be a gentle reminder of SAM, PETE & MAX.

DESCRIPTION.

These reproductions are 14x17 inches in size. The likeness is guaranteed a facsimile of the one furnished.

The above beautiful portraits free, to our patrons. Come and get them. See that you get a coupon with every purchase, and see our big line of bargains.

Life size portrait of anybody in pastel or sepia, absolutely free with purchase of $5.00 or over, at Sam, Pete and Max's.

No strings to this. A pure gift.

In making presentation or gift of this magnitude, it will readily be realized that it is a hard task to determine how to do it to the satisfaction of all patrons of Sam, Pete & Max's.

After careful thought we have adopted the following plan as the most equitable and comprehensive. The small purchasers to have the same advantage as the larger ones.

PLAN:

You buy anything that Sam, Pete & Max sells, and receive with every purchase a coupon for the amount of your purchase and when you have $5 00 worth of coupons present them at our store, with a photograph (the reproduction of which is desired,) and after the lapse of one week our patrons will be in possession of this more than acceptable gift. It is easy, is it not? Any way it is not hard. It is yours absolutely free with purchase of $5 00 or over.

Should you prefer water colors we will furnish life size water color with purchase of $25. See that you get coupons with every purchase.

See display in our window and in store.

WE CARRY THE LARGEST STOCK OF

CLOTHING, HATS and FURNISHING GOODS

In this section. Always have and always will sell good merchandise cheaper than all others.

Our Standard, Only the Best Goods.
ONE PRICE TO ALL.

Sam Pete & Max
CLOTHIERS.
58 CALHOUN ST.

KNICKERBOCKER SHIRTS.

White or Colored, with Collars and Cuffs Attached or Detached, Laundered or Unlaundered.

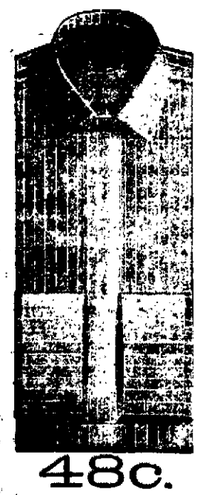

Best Linen, Best Muslin, Best Workmanship.

48c.

THE BELL,

18 CALHOUN ST.

Open Nights Until July 4th.

THE SILVER KING.

Grand opening of "THE SILVER KING" Saturday Evening, May 14th. Will there be a spread? Well! I guess Yes. Fort Wayne never saw such an opening and never will be forgotten by those who attend. A useful souvenir for every caller. EVERYBODY INVITED.

JOE BAUM, Proprietor. CURLEY SMITH, CHARLES KIENZLE, **Managers and Dispensers.** ***25 CALHOUN STREET.***

SENTINEL
WANT, FOR RENT, FOR SALE AND LOST.....
ADLETS
Bring Returns Everytime.

The Fort Wayne Sentinel.

"Ask Me Another." "Ask Me Another." "Ask Me Another."
The Wise Man when he Wants Something Advertises in
THE SENTINEL WANT COLUMN.

ESTABLISHED 1833. FRIDAY, MAY 13, 1898. PRICE TWO CENTS.

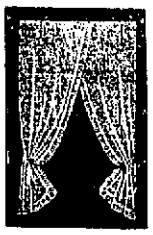

LACE CURTAINS
—IN—
GREAT VARIETY.
AND AT
VERY LOW PRICES!

GEO. DeWALD & CO.

MONEY
TO LOAN

From $10 to Any Amount.
Any Person in Need of Money can borrow it on their Household Goods, Pianos, Horses, Wagons, Carriages, Bicycles, Store Fixtures, Etc.
THE PROPERTY TO REMAIN IN YOUR POSSESSION.....
All Business Private and Confidential.
No Delay. Lowest Rates
IT PAYS TO BORROW OF US.
LOANS TO SALARIED PEOPLE (Ladies' or Gentlemen) on their own names.
INDIANA MORTGAGE LOAN CO.
Room 3 Arcade, Upstairs.
Open Saturday Evenings 7 to 8:30.

SEE OUR
WINDOWS
FOR THE GREATEST LINE OF
$1.00
NEGLIGEE SUMMER SHIRTS.
Ever Shown in the City.
WM. MEYER & BRO.,
50 and 50½ Calhoun St.

CYCLERS.
We want you to get into the habit of coming here for such of your needs as a drug store can supply.
If you come once, we feel certain that you'll acquire the habit. We try to make better service and better goods impossible.
EXT. WITCH HAZEL.
We have an specially reliable lot of finished ingredients, they produce just the result they ought; that means satisfaction. If you have a formula of your own which you wish compounded we would like you to bring it here—we'll compound it right.
FREESE & RANKE,
Pharmacists,
88 Calhoun Street.

KEEP STEP WITH PROGRESS.
There is no use of going on blindly, you feel benefited in the 20th way. No use to go on paying 1898 prices for it, either. 19th century teeth are and 19th prices are lower than ever.
Far Set Teeth $2 up.
A Good Set Teeth $5.
Best Set Teeth $8.
Our vitalized air is always fresh. No pain. Warranted work. Examination free.
U. S. DENTAL PARLORS,
98 Calhoun St. - Fort Wayne, Ind.
Dr. J. A. Williams, Mgr.
Phone 1173.

MONEY TO LOAN
At lowest rate on furniture, pianos horses, wagons, carriages, etc., and leave the property in your possession.
Payments arranged on the monthly installment plan or to suit you.
Loans placed same day application is made.
Business confidential. No publicity
Fort Wayne Mortgage Loan Co.,
Room 2 (2d-St. Block, up stairs) 215 Calhoun St.

TERRIBLE
BREAKING OUT
CURED BY CUTICURA
I was afflicted with a terrible breaking out. I was treated by the ablest physicians, who pronounced it a hard case, but it got worse. I was suffering untold agony, and finally had to give up work. Cuticura Remedies were advertised, which I immediately procured, and from the first, the patient has seen a clear, rational, lasting cure, by using the Cuticura Remedies, and I am well and hearty. Cuticura Remedies are the best blood purifiers, and I am ready to testify to their efficacy. I shall always be a friend to the author of the cure. H. B. HUNTER, 106 W. Hancock St., Athens, Ga.
Cuticura Resolvent, the new blood purifier, internally, and Cuticura, a delicate skin beautifier, externally, cure every form of skin, scalp, and blood disease, from pimples to scrofula, from infancy to age, when all else fails. Cuticura Remedies are sold everywhere. Price, Cuticura, 50c; Resolvent, $1; Soap, 25c. Potter Drug & Chem. Corp., Sole Prop., Boston. Send for "How to Cure Skin Diseases," 64 pages, 50 illustrations, and 100 testimonials.

BIG FIGHT COMING.

Sampson's Fleet and Cape Verde Squadron Near Each Other.

Spanish Armada Sighted Near the Island of Martinique.

Decisive Naval Engagement Will be Fought in a Few Hours.

Spain's Warships Stole Quietly Across and Have Been Taking Coal Near Fort De France--Sampson's Orders are to Destroy the Fleet--Flying Squadron Gets Orders to Sail --Will Join Fighting Squadron.

NEWPORT NEWS, Va., May 13.—Flying squadron weighed anchor at 3:10 this afternoon and are moving out to sea, the flagship Brooklyn leading.

NEW YORK, May 13.—A special from St. Thomas today reports that Admiral Sampson has left San Juan to meet the Spanish fleet, said to be near the Island of Martinique.

WASHINGTON, May 13. — It is learned that the Spanish fleet was first sighted on the morning of the day before yesterday off the north coast of Martinique, and was again sighted yesterday morning on the west coast half down, and the indications are it is taking a full supply of coal at Martinique to replenish the bunkers exhausted by the European trip.

LONDON, May 13.—Lloyd's agent at St. Pelerre, Island of Martinique, French West Indies, cables today confirming the earlier advices to the effect that the Spanish fleet is at Fort DeFrance, capital of the Island of Martinique.

LONDON, May 13.—The dispatch from St. Thomas, Danish West Indies, to the Evening News, of this city, winds up with announcing that the American fleet under Rear Admiral Sampson is now outside of San Juan de Porto Rico awaiting the coming of the Spanish fleet, commanded by Admiral Cervera, which was last reported off Fort DeFrance, Island of Martinique, French West Indies.

FORT MONROE, Va., May 13.—At 8:30 a. m. the flying squadron is still at another here, but there is every appearance that they are prepared to sail at a moment's notice. Last night the launches were taken aboard ship and at 4 o'clock this morning a batch of letters came ashore from the fleet. Officers gave a farewell greeting to their wives and private telegrams said:

"We sail today."

WASHINGTON, D. C., May 13.—Secretary of the Navy Long this morning received official advices from Martinique, Windward islands, that the Spanish squadron had been sighted to the westward of that island.

Martinique is about six hundred miles in a southerly direction from San Juan, Porto Rico, where the American squadron under Admiral Sampson was in action yesterday. The Spanish vessels off Martinique compose the formidable squadron recently collected at the Cape Verde islands, and which sailed from there in a westwardly direction two weeks ago today.

Upon receipt of this information Secretary Long ordered Commodore Schley at Hampton Roads, to put to sea at once with the flying squadron, and it will sail today.

While its destination is not known it is believed that the squadron has been sent in pursuit of the Spanish squadron.

MADRID, May 13.—10:30 a. m.—There is great excitement here among public officials at the news of the arrival of the Spanish fleet at Martinique. It is now said the ships went there on purpose to coal, and that two large trans-Atlantic steamers, loaded with coal, were awaiting them at Fort DeFrance. Another object of the call of the Spanish fleet at Martinique was to communicate with the Spanish government, and ascertain the whereabouts of the American fleet.

Admiral Cervera now knows everything which has transpired since his departure from the Cape Verde islands, and he has full instructions as to his further movements. The fleet will leave Martinique immediately for an unknown destination, and it is added, some days may elapse before the Spanish ships are again heard from.

Great anxiety has been felt in official circles here since the receipt of the news of the bombardment of San Juan de Porto Rico by Rear Admiral Sampson's fleet.

URGENT ORDERS SENT TO SPANISH ADMIRAL.

LONDON, May 13.—A special dispatch from Madrid, published here this afternoon, says that as soon as Premier Sagasta was informed of the bombardment of San Juan de Porto Rico by the American fleet commanded by Rear Admiral Sampson, he conferred with the minister of marine, Admiral Bermejo, who forthwith cabled urgent instructions to the commander of the Spanish Cape Verde squadron.

THE WINSLOW IS NOW AT KEY WEST.

KEY WEST, Fla., May 13.—The torpedo boat Winslow, damaged in the engagement at Cardenas, came in here last night under her own steam, in charge of Ensign Bailey, of the Wilmington. It is believed the torpedo boat can be repaired and made ready for active service again in a few weeks.

Two of the seamen on board her were badly injured. They say that one of the crew, who was standing in the conning tower had his head literally shot away, but received nothing not a slight flesh wound in the right side.

Eighteen shells struck the Winslow during the engagement.

The remaining members of the crew of the Winslow who are also on board are:

G. P. Brady, chief engineer's mate; P. Conroy, H. Johnson, R. E. Coxe, D. McKeon, J. J. Cavanaugh, B. B. Bassie, W. Loughlin, J. J. Madden, W. O. Hearn, M. Leary, W. Myers, J. Gray, H. Anderson and W. W. Jonce.

Coxe said that when they left Cardenas it was understood on board that the Wilmington was to go in and bombard Cardenas on Thursday.

Mayor Scherer is in Chicago and this morning Justice Buser presided at police court. There were only two prisoners—one drunk and a tramp charged with trespassing on the Pennsylvania railway's property. The drunk was released, but the trespasser, who was fresh in his talk with the acting mayor, was sent to jail.

Have you seen the 60c ballbriggan underwear at Reuben S. Patterson's? It is good value at 75c.

BIG SHOE SALE
At "Jacobs' Shoe Store," 17 Calhoun, Tomorrow.

We have lately secured 10 cases of fine satin calf boys' shoes of first rare quality, which we offer to the trade tomorrow at the low price of $1.00 a pair.

5 cases of ladies' fine Vici kid shoes, black or tan, kid or cloth tops, the best bargain of the season, at $2.10 a pair. 10 cases of men's fine satin calf shoes, tomorrow only at $1.50 a pair. Trade tomorrow at
"JACOBS' SHOE STORE,"
17 Calhoun.

A Lucky Purchase.
$10,000 worth of men's, boys' and children's clothing bought at about one-half their actual value from Messrs. Abe Kirschbaum & Co., Philadelphia, by the Globe, A. K. Hurst & Co. See their ad. on page 3.

REMEMBER
THE MAINE.
Souvenir Ten Spoon Given Away Free
With every purchase of $1.00 or over tomorrow.
WOLF & DESSAUER,
70 and 72 Calhoun Street.

See the new shirts at Reuben S. Patterson's.

M'KEE TURNED DOWN

Leaves Camp Mount Dressed as a Citizen.

State's Fight With Government Still On.

Colonel Studebaker in Charge of the Camp.

Governor Mount Will Withhold Commissions of Officers of the Third Regiment—Indiana the First State Ready.

Special to The Sentinel:

INDIANAPOLIS, May 13.—Brigadier General McKee, commander of the Indiana National Guard, now all mustered into federal service, left Camp Mount in citizens clothes today, accompanied by his staff.

He has no further connection with the troops. He may receive an appointment from Washington, but otherwise the head of the Indiana troops will not go to war with them.

This is the outgrowth of the quarrel between the federal and state authorities. Governor Mount has relinquished control of the troops, but still holds the whip hand in the matter of appointments. He has directed Adjutant General Good to return the commissions made out for Colonel Studebaker, designated by the United States receiving officer as commander of the camp; Lieutenant Colonel May, Surgeon Barnett and all officers of the Third regiment. A commission has been issued by the governor to Colonel Gunder, of the Fourth regiment, as senior colonel. Meantime, Colonel Studebaker had taken command of the camp.

All four regiments are now ordered to Chickamauga and the quarrel may not end till they leave Indiana. The Indiana troops mustered in number 1,421. This is the state's full quota. The government has been notified that the troops are ready to go anywhere and word has been received that Indiana is the first state to supply the full quota of men ready for any destination.

BATTERY E MUSTERED IN.

INDIANAPOLIS, May 13.—The Indiana national guard has passed out of existence, it having been transformed to the federal service. The last man to be mustered in was the doughty little bugler of battery E, of Fort Wayne, who seemed to appreciate the distinction as greatly as if he had been the first. His name is James A. Ludington, whose father served in the war of the rebellion. Jimmy was greeted by cheers as he returned to the ranks.

The nobby clothing for children is found at Reuben S. Patterson's.

LADIES' BICYCLE BOOTS.
Two Big Values in Ladies' Bike Boots at the Big Store.
Don't pay $3.00 for up to date bicycle boots. Thing & Co. sell them at $1.99 and $2.99. The latest New York ideas, fine vici kid and cloth uppers. See the new ten-inch boot with French heel. The very latest. Don't buy the old styles, see the new.
S. B. THING & Co.,
No. 33 Calhoun St.
Large Red Boot.

UNPRECEDENTED
The Demand for the "Peyser" Linen Collars.
Owing to the unusual demand for the celebrated "Peyser" linen collar, we have concluded to place them on sale again Saturday, at 10 cents. These collars are guaranteed 2,100 linen and fourply. The equal of any 25-cent collar on the market.
Boys' Brownie overalls, the right kind, ages 3 to 14, full size, well made, colors blue or black, at 25 cts.
Men's blue check cotton working jackets, 25 cts.
Good quality work shirts, clevelot or outing flannel, 25c.
A sample line of 15 doz. men's fine negligee shirts to be worn with white collar, link cuffs to match shirt. These shirts regularly retail $1.00 and $1.25, but unfortunately there is only one size, and that a 16; take your pick out of this lot while they last at 50 cents.
LEHMAN'S,
34 and 36 Calhoun Street.

Balls, bats and catching gloves given with knee pants suits at Reuben S. Patterson's.

REMEMBER
THE MAINE.
Souvenir Ten Spoon Given Away Free
With every purchase of $1.00 or over tomorrow.
WOLF & DESSAUER,
70 and 72 Calhoun Street.

REUBEN S.
PATTERSON
Is still selling the high grade clothing. The clothing that keeps its shape, keeps its color and keeps you a solid customer of the house.

POUNDED TO RUINS.

Admiral Sampson Bombards the Defenses of San Juan.

Spain's Naval Refuge at Porto Rico Has Been Destroyed.

Dispatches from London Say the City Has Surrendered.

Admiral Sampson's Official Report of the Bombardment Received in Washington--Only a Part of His Fleet Engaged--One Man, of the New York's Crew, Killed--Sampson's Ships Not Damaged by Spanish Guns.

LONDON, May 13.—The Evening News this afternoon publishes a dispatch from St. Thomas, Danish West Indies, saying San Juan de Porto Rico surrendered at 6 o'clock yesterday evening. The dispatch adds that immense damage was done the city and that a number of important buildings collapsed. The Iowa and Detroit, according to the dispatch, fired 120 shots with terrible effect.

All the American warships, the dispatch adds, completed an elliptical formation before the forts, which mounted twenty to thirty guns, seven of which were good guns.

The fleet first fired too low, but at the second discharge they got the elevation and soon silenced Morro castle and set fire to the town, driving the Spaniards from their guns repeatedly.

The shore guns fired hundreds of shots. The New York was hit once and a seaman was killed and four were wounded. The Iowa was hit once and two men were slightly wounded.

In conclusion, the dispatch to the Evening News says that the Americans did not attempt to take possession of or destroy the town, beyond razing the fortifications.

ADMIRAL SAMPSON'S OFFICIAL DISPATCH.

WASHINGTON, May 13.—At 7:20 this morning the navy department received the appended dispatch from Admiral Sampson. It is dated St. Thomas, May 12, and is as follows:

"A portion of my squadron under my command reached San Juan this morning at daybreak. No armed vessels were found in the port.

"As soon as it was sufficiently light I commenced attack upon the batteries defending the city. This attack lasted about three hours and resulted in much damage to the batteries and incidentally to a portion of the city adjacent to the batteries. The batteries replied to our fire but without marked effect.

"One man was killed on board the New York and seven slightly wounded in the squadron. No serious damage to any ships.

"SAMPSON."

Admiral Sampson's statement that he attacked with only a portion of his fleet is taken to indicate that he did not find it expedient to take the entire squadron into the harbor though it is not believed he has separated his fleet.

A SPANISH VIEW OF THE BOMBARDMENT.

HAVANA, May 13.—(Via Kingston, Jamaica.)—Captain General Blanco has received a dispatch from General Macras, the Spanish commander at Porto Rico, reading as follows:

"Eleven of the enemy's ships appeared during the early hours (yesterday), before Porto Rico and opened fire without giving warning. The port battery replied and a second cannonade was continued until 9 o'clock in the morning. The damage done was inconsiderable, and the loss is insignificant."

THE CASUALTIES AT THE SAN JUAN FIGHT.

NEW YORK, May 13.—A special from St. Thomas says the casualties on board the United States fleet in the bombardment of San Juan were as follows:

Killed—Seaman Frank Widemark, of the New York.

Wounded—Samuel Fielman, leg broken, and four other seamen on the New York; Marine M. G. Marks, elbow broken; Seaman R. C. Hill and John Mitchell slightly hurt.

SPANIARDS CLAIM A VICTORY AT SAN JUAN.

MADRID, May 13.—Noon.—An official dispatch from San Juan de Porto Rico says:

"The American squadron was repulsed off Porto Rico. Although eleven warships bombarded the place, the attackers were gloriously beaten back. The Spanish batteries, armed with six-inch Krupp guns, were especially effective."

This alleged victory of the Spaniards has aroused great enthusiasm here.

SPANISH GUNNERY AS BAD AS USUAL.

(Copyright 1898, by the Associated Press.)

ON BOARD THE ASSOCIATED PRESS BOAT DAUNTLESS, ST. THOMAS, Danish, West Indies, May 13.—The forts of San Juan de Porto Rico have been bombarded by a portion of the fleet under command of Rear Admiral Sampson.

The remarkable feature of the bombardment was the bad marksmanship of the Spanish gunners.

[CONTINUED ON SECOND PAGE.]

OTHER SATURDAY SALES ECLIPSED.
Tomorrow We Will Attract Hundreds of Patrons From All Parts of the City.
Unprecedented Low Prices Quoted Each Hour.
The Shrewd, Economical Lady Will Read the Announcement Carefully.

MORNING, FROM 8:30 TO 9:30 O'CLOCK.
100 pieces Irish lawns at 2c a yard.
60 pieces 12½c yard wide percales at 4c a yard.
Choice of entire stock of calico, 10 yards for 25c.

FROM 9:30 TO 10:30.
Sale of 200 fine ornamented jardinieres, worth up to $1.50, choice 59c.
Lonsdale bleached muslin, 5c a yard.
Hope bleached muslin, 4½c a yard.
Ladies' shirt waists, worth 60c, at 29c.
25 pieces double-fold novelty dress goods in plaid and checks, worth 15c, at 6c a yard.

FROM 10:30 TO 12.
20 pieces all wool 46-inch poplins, worth $1.25 a yard, all shades; special price, 89c a yard.
Our dollar shirt waists at 81c.
Our $1.25 shirt waists at 91c.
Ladies' fine leather belts, 10c each.
Yard wide unbleached muslin (regular 5c), at 3c a yard.
Dollar corsets at 89c.
50c corsets at 33c.
Ladies' 15c white Richelieu striped vests at 8c each.

Afternoon Prices.

FROM 1 TO 2 O'CLOCK.
100 dozen ladies' muslin underwear, sacrificed to the trade at 25c and 50c.
Wonderful values, worth double:
500 plaid silk waists at $1.15.
500 ladies's tailor suits at $2.98.
Jackets sold at actual cost.

SEPARATE SKIRTS.
$1.50 skirt at 98c.
$2.00 skirts at $1.25.
$3.50 skirts at $1.50.
Silk skirts worth $7.50 at $4.98.
Ladies' bicycle gloves, 50c gloves at 35c.
Ladies' bicycle gloves, $1.00 gloves at 88c.

2 TO 4 O'CLOCK.
Great wrapper sale.
Ladies' wrappers, (new) at 49c, worth 75c.
Ladies' wrappers, (the latest) at 89c, worth $1.25.
100 dozen $1.00 2-clasp kid gloves at 75 a pair.
10 pieces double-fold crepon dress goods in black, worth 25c, closed at 12c a yard.

4 TO 6 O'CLOCK.
Dollar kid gloves, 75c.
Dollar corsets, 89 cents.
Lace curtains sold.
$1.00 curtains at 89c a pair.
$1.50 curtains at $1.10 a pair.
$2.00 curtains at $1.49 a pair.
$2.50 curtains at $1.98 a pair.
$4.00 curtains at $3.49 a pair.
$5.00 curtains at $4.29 a pair.
Wrapper sale continued.
Skirt sale continued.
25c black hosiery sold 19c.
19½c black hosiery sold 10c.
50c black hosiery sold 40c.
THE FRANK DRY GOODS CO.

FIRST HAD A FIGHT.

A Strong Expedition Landed in Cuba.

Captain Dorst's Party Given a Brush.

Spaniards Driven Back by the Gunboats.

Insurgents Lead Americans and the Enemy Retreats With Heavy Loss—Rumor of Big Battle.

KEY WEST, May 13.—The transport steamer Gussie, which left here with a big expedition for Cuba on Wednesday night, had a lively engagement with the Spaniards at Cabanas, province Pinar del Rio, yesterday, but succeeded in accomplishing her mission.

The Gussie, which came here from Tampa, carried 7,000 rifles and a large quantity of ammunition intended for the Cubans. The expedition was directed by Captain J. H. Dorst, of the United States cavalry, who took with him over one hundred men of the first infantry and ten Cuban scouts.

After a rough voyage, the Gussie was met off the Cuban coast by the auxiliary gunboats Wasp and Manning, which escorted her in.

As they approached the shore a large body of Spanish soldiers opened fire upon the expedition and the gunboats replied with effect, enabling the expedition to land. On shore the battle was renewed. The Spanish troops had retired to their works and to the woods and directed a constant, but inaccurate fire upon the landing party.

The latter later was reinforced by a body of armed insurgents, who had been informed of the coming of the expedition. Then, under the fire of the gunboats, the Spanish force was compelled to withdraw and the mission of the Gussie was accomplished.

One of the American party was shot in the arm. The Spanish loss is not known, but must have been heavy.

RUMOR OF A GREAT BATTLE.

LONDON, May 13.—According to a special dispatch received here from Havana via. Kingston, Jamaica, there has been an engagement between the Spaniards and the insurgents, during which 800 of the former were killed. The location of the battle is not mentioned in the dispatch.

Will Be Sold
As bought, the $10,000 purchase of high-grade clothing from Ab. Kirschbaum & Co., Philadelphia. See prices on page 3.
GLOBE,
A. K. Hurst & Co.

IMPORTANT.
Read the Following and Do Your Trading Tomorrow at The People's Store.
Ladies' 15c black hose at 10c pair.
Ladies' 25c black hose at 15c pair.
Boys' heavy, double knee stockings, 15c pair.
Children's heavy 15c hose at 10c pair.
Ladies' $1.00 two-clasp kid gloves, in all shades, at 75c pair.
Ladies' bicycle gloves, with and without gauntlet, at 50c pair.
Lace curtains, $1.00 quality, at 75c pair.
Lace curtains, $2.00 quality, at $1.50 pair.
Fish curtain nets at 10c and 12½c yd.
Dotted Curtain Swisses, at 10c and 12½c yd.
Silkolines, all new patterns, at 10c yd.
25 doz. ladies' shirt waists, worth 50c, at 25c each.
100 doz. ladies' shirt waists, worth 75c each, at 50c.
1,000 ladies' leather belts, worth 25c each, all at 10c each.
Our 25c leather belts, better quality than you will find anywhere else.
Ladies' summer corsets, better than 50c goods elsewhere, at 25c.
Ladies' shirt waist forms at 25c each.
Sun bonnets at 15c, 19c and 25c each.
Lace parasol covers, 50c, 75c, $1.00 and $1.25 each.
U. S. red, white and blue bunting, 5c yard.
U. S. Muslin flags, 15c, 35c, 45c and 90c a dozen.
Indigo blue and light shirting calicoes, and black and white and silver gray prints, all 4c yd.
Black sateen underskirts at $1.00 and $1.25.
Black figured Mohair dress skirts, at 75c, $1.50, $1.99, $2.25 and $3.00.
Black brocaded silk dress skirts, worth $5.00, at $2.98.
A new half dollar given free with every confirmation outfit purchased of us.
THE PEOPLE'S STORE,
Bendell & Company.

July Prices.
On new spring clothing for men, boys and children to sell quick our closing out purchase at one-half their value of about $10,000 worth of clothing from Messrs. Abe Kirschbaum & Co., Philadelphia. See price, page 3.
GLOBE,
A. K. Hurst & Co.

SURE OF A VICTORY.

Washington Officals Confident of Admiral Sampson's Prowess.

Believe He Can Easily Defeat the Spanish Battle Fleet.

He is Ordered to Destroy the Armada and Will do it Well.

The Admiral in no Wise Impaired the Effectiveness of His Fleet in the Bombardment of San Juan--The Movements of the Spanish Squadron a Fine Bit of Strategy--Strength of the Enemy's Fleet.

WASHINGTON, D. C., May 13.—Direct orders were given General Miles this morning suspending for the present the movement of the invading army to Cuba.

This is due to the presence of the Spanish fleet in West Indian waters.

WASHINGTON, May 13.—The cabinet meeting today lasted only thirty-five minutes, the shortest of the year.

The news, which is regarded entirely authentic, that the Spanish fleet has been sighted off Martinique island about 750 miles southwest of Porto Rico clears the atmosphere, and from this time forward the government's line of action will not be clouded by any uncertainty as to the location of this formidable enemy.

Among members of the cabinet the news concerning the fleets was received with great satisfaction. None of them doubts the ability or purpose of Admiral Sampson to destroy it. His fleet is superior at nearly all points and the result of this test of naval strength will be awaited with perfect confidence.

During the bombardment of the fortifications at San Juan, Admiral Sampson reports that he discharged only four hundred shots, and he therefore has an ample supply of ammunition with which to engage the enemy. The admiral's instructions leave him a wide range of discretion, the government relying implicitly upon his good judgment and discretion.

He has been kept constantly advised so far as practicable as to events generally since he sailed, but he has not been hampered in his movements to any degree. It is now believed to be the purpose of the government to order Schley's flying squadron to close up on Havana and the troops meanwhile will be kept in readiness for a forward movement as soon as the time is thought opportune.

NEWS OF FLEET SET WASHINGTON WILD.

WASHINGTON, May 13.—The navy department was all excitement again this morning upon the receipt of the news that Admiral Sampson's squadron had begun the bombardment of San Juan de Porto Rico, and fuel was added to the flames when the news came that later the Spanish flying squadron had been sighted off Martinique, giving promise of heavy fighting to come. The fact that the admiral gave notice of his intention to bombard San Juan, as is reported from St. Thomas, is an indication that the movement upon San Juan was not a suddenly conceived project, but part of a well matured plan. Whether or not the orders to the admiral included a bombardment is not disclosed at the navy department. Indeed, there is nothing in Sampson's report to indicate that he really did bombard the place.

He merely attacked the forts at the entrance of the harbor, and if any shells struck within the town itself they were stray shots.

It is surmised that Admiral Sampson's object in making the attack in this fashion, without a landing force of troops in reserve to occupy the town if it were captured, was to destroy the fortifications and make the harbor useless to the Spanish flying squadron as a place of refuge. The reports so far received show that he did not complete that undertaking yesterday and the question now is whether he will resume his work today, or will be diverted from it by the report of the presence of the Spanish flying squadron in the neighborhood of Martinique.

The statement given out at the navy department that "the Spanish squadron is now due down the windward of Martinique" could not be supplemented by additional information as to the time the dispatch was sent, but it is supposed that the squadron was seen yesterday.

Sampson already knows of its movements, for the United States scout boat Harvard which put into Martinique yesterday, is said to have found there one of the torpedo destroyers comprising the Spanish fleet, and certainly would report the fact to Sampson, via St. Thomas, if possible to do so.

There is a supposition, however, that the United States has not been treated with perfect fairness in the matter of the use of the cable from Martinique and that messages of the utmost importance, such for instance as those reporting the movements of the Spanish ships, have been delayed an unconscionable length of time to the great embarrassment of our forces.

The subject is one that will be investigated in the future, as well as other facts connected with the treatment of the Spanish ships in West Indies ports, which are nominally operating strictly under the neutrality laws.

It is suggested that the Spanish squadron has been lying in wait for the Oregon, which, with the Marietta and Nictheroy, sailed on the 11th from Bahia, to join Sampson, and the reported activity at the Spanish torpedo boat destroyers in running in and out of Martinique seems to show that they are being used as scouts to give the rest of the squadron notice of the approach of the American battleship. If so the mission will be fruitless, for having discovered the whereabouts of the Spanish force, Admiral Sampson will carry out his orders to destroy their ships if he can reach them.

The fact that the Spaniards were headed yesterday towards the westward on the surface would indicate that they were bound for the south coast of Cuba, but warships in those circumstances try to mislead observers ashore.

The information that the Spanish squadron had been sighted off Martinique, caused a decided sensation throughout naval circles, as this brings close to Admiral Sampson's squadron, the formidable collection of Spain's strongest and most modern vessels. It is this fleet which was reported to be lying at Cadiz. Evidently the latter report was inspired by Spanish strategy. Martinique is a French island, lying 300 miles east of Porto Rico, and 700 miles from the eastern coast of Cuba. It is one of the outposts of the West Indies, a neutral point where the Spanish fleet coming from Cape Verde would first make a landing.

It must now pass the French island of Guadaloupe to the west, the Danish island of St. Thomas, a little further west, and then its course is open to Porto Rico unless Admiral Sampson's fleet engages them before that move is made.

As they stand now the two fleets are about 500 miles apart, which by hard sailing of both fleets, would cover one day; or by the sailing of one fleet would bring them together in two days.

The Spanish squadron is made up of seven first-class ships, of which four are armored cruisers and three destroyers. This is as near the exact strength as can be stated, for the reports from Cape Verde and from Cadiz have caused much doubt as to the exact strength of the Spanish squadron. But allowing for the torpedo boats and other craft which returned to Cadiz, there is little doubt that the Spanish squadron off Martinique has at least seven war ships of formidable dimensions. These are:

Armored Cruiser Vizcaya—Built of steel, double screws, two turrets, two funnels and two military masts with tops; length, 344 feet; displacement, 6,890 tons; maximum speed, 20.2 knots. She has an armor belt of steel 5 feet and 6 inches broad, 215 feet long and 10 or 12 inches thick. Her turrets have 9 inch steel armor; conning tower's twelve-inch armor. Her protected deck is from two to three inches of steel. Her armament is two 11-inch Hotchkiss guns, mounted singly in turrets, one forward and one aft; ten 5.5-inch guns, five on each beam, forward and aft guns being sponsoned; eight 6-pounders, ten 1-pounders, eight Nordenfelt machine guns, two Maxim machine guns, six tor-

[CONTINUED ON SECOND PAGE.]

C. J. Welker,

Schultz Block. 118 Calhoun St.

Saturday Bargains.

Great reductions in Hosiery, Ribbons, Laces, Corsets and Gloves.

Bargains in ladies', men's and children's underwear, shirt waists, belts, men's and boy's shirts, etc. You can save 10 to 20 per cent. by buying here

1 case ladies' 15c stockings at 10c a pair.

Ladies' black hose, double sole, heel and toe, a regular 25c value, for 15c.

Children's stockings, no such values in the city, at 5c, 10c, 15c and 25c.

One case ladies' vests, at 10c, worth 15c.

Men's shirts and drawers, the best values ever shown, at 25c and 50c.

All 25c fancy ribbons, tomorrow, 19c.

Val. laces, tomorrow, 25c; a dozen yds.; worth 40c.

Summer corsets, 24c; the kind you usually pay 39c for.

The choicest line of ladies' shirt waists in the city. A waist set free with every shirt waist tomorrow.

Ladies' kid gloves, worth $1.00, at 75c.

Ladies' leather belts, 25c; worth 50c.

Coupons given with all purchases, which are redeemable in premiums on exhibition at our store.

The Evening Sentinel.

BY E. A. K. HACKETT.

FRIDAY, MAY 13, 1898.

TONIGHT.

Trades and Labor Council—Regular meeting.

Hebrew Temple — Regular services.

G. A. R.—Sion S. Bass post, regular meeting.

Lodges—Concordia No. 41, D. of R.; Royal Templars; Summit City Division, U. R. K. P.; Fort Wayne, No. 19, A. O. U. W.; Maumee No. 50, A. O. U. W.; Mad Anthony Tent No. 95, K. O. T. M.; Court Kekionga, 1534, Order of Foresters; Fort Wayne, No. 152, I. O. O. F.

Masonic Temple—Attractions for this week:

Friday evening, Kline's Cinematographe.

For the hole they punched in the Winslow's hull and the lives they took from her crew Spain will pay the full price when Sampson gets in front of Havana and the boys in blue get on the other side of that city.

The state and federal military authorities should submit their confounded and confounding troubles to a board of arbitration. It is injuring the name of Indiana's soldiery and isn't helping in any wise to lick Spain. Settle it, settle it quick and forever.

The populace of Madrid turned out yesterday in great force, forgot their rioting and burning, ceased their clamoring for bread and went empty-stomached to a bull fight, the proceeds whereof are to go into the national fund for increasing the naval strength of the kingdom. This illustrates one of the many reasons why Spain is easy to thrash.

There is no genuine ground for fear that Germany or any other European power is going to poke a meddling finger in the Philippine pie. Germany would like to have a hand in settling the future of the island and will doubtless put forward some diplomatic "representations" as a mere bluff for whatever the bluff may be worth. But Germany is not likely, at the present time, to go any further. The United States has captured the Philippines in a war launched with all the formalities of civilized procedure, and no nation will think of forcibly attempting to seize us of the fruits of victory.

The Philippine people at last are to know what decent government means. The United States has determined to maintain control of the islands and to establish a provisional military government there and General Wesley Merritt is to be the governor. No more felicitous choice of governor could have been made. General Merritt is a soldier, but he is a broad-minded and humane man. He will establish order and protect life and property in the Philippines, drive out the Spaniards or make them surrender and quell the insurrection. The insurgents are likely to prove the most embarrassing obstacle to a restoration of peace there and he may have to employ considerable force educating the turbulent natives as to the difference between American government and Spanish tyranny.

The men killed in a naval engagement in Cardenas harbor were the first American lives to be sacrificed since the war with Spain began. The fatal spilling of the blood of the Winslow's brave men naturally has shocked the country, notwithstanding war is in progress. The engagement was of no great magnitude and of no greater importance. But the shock of its deadly results is much heightened by contrast with Admiral Dewey's tremendous fight and splendid victory at Manila, where he destroyed his enemy's fleet and lost not a single man. War is—war. It means killing and getting killed. No belligerent can expect to engage in hostilities and suffer no casualties, no matter how inferior the enemy or how overwhelming the victory over him. When the war is well under way and heavy fighting begins little brushes with the enemy, like that the Winslow had in the harbor of Cardenas, will be given small attention. Nevertheless, the Winslow's men are as great heroes as though they had fallen in achieving the mighty triumph in the Philippines.

Europe must soon appeal to the bountiful hand of America for succor. The people are growing hungry and there is little grain wherewith to feed them. The failure of European harvests last year proves to have been more serious than was at first suspected and recourse must now be had to the surplus held in the United States. Bread riots are raging throughout the whole provinces in Spain and Italy. The inhabitants of a number of Spanish cities have defied, and in some cases have repulsed the soldiers who tried to quell disorder, have pillaged the grain warehouses and applied the torch to the buildings. In Italy the scarcity of food threatens the existence of the monarchy and the premonitory rumblings of a revolutionary upheaval, it is believed, are heard. France, too, is confronted with an alarming shortage in breadstuffs and the condition has resulted in compulsory reductions of wheat duties. These nations must look to the granaries of America for replenishment. There are no surplus food stocks elsewhere in the world. With these facts in mind it is seen how idle are the fears of the panicky citizen who lives in dread of foreign intervention in the war with Spain. America holds over Europe a menacing club more ominous than any threat that can be displayed to coerce this country. The United States need stand in no dread of a European concert so long as it can menace with bread riots every continental state, perhaps, except Russia. The first determined advance of a foreign concert would provoke this nation to extreme measures. We would prepare to meet it with guns, but with guns reinforced by a more terrible weapon than our rifles and cannon. The imposition by the United States of prohibitive exports duties on grain would raise throughout Europe the maddened shriek of hunger. Men and women over there would soon be fighting their governments to the very death instead of battling a foreign foe. There will be no foreign intervention so long as Europe is fed from American grain fields.

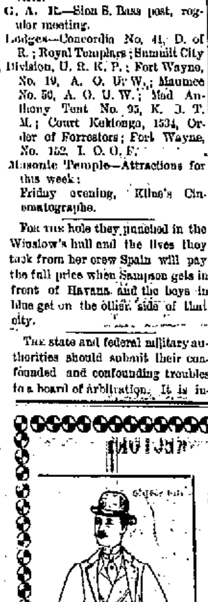

IN SELECTING

..A..

SPRING SUIT

DON'T let cheapness guide you. You must consider **Quality** if you expect **Satisfaction.** When that is missing disappointment is bound to follow.

This spring we have gathered for your delectation an assortment of Suits that lacks nothing of being perfect. Perfect in infinite variety. Perfect in its qualities. Perfect in its tailor-made stylishness.

Prices Range From

$5 to $18.

But we can give you no adequate idea of the values represented until you have made an examination.

WE PERMIT NO OVERSTATEMENTS

In Our Advertisments.

SOME people consider deception an art. It may be, but it's an art we have no use for. Fair dealing is artistic enough for us. It makes new friends and holds old ones, and that's all we are after. Prices are the only difference between clothing hereand elsewhere. There is a chance to prove it. The competition in clothing has never been so keen as this season, and we realize that only some extraordinary effort on our part will enable us to get our share. This superhuman effort we are now making. Visit all the clothing stores in town, or the one which you consider the best, and then come to our establishment to compare styles and prices.

LEHMAN'S

Clothing = House,

34 and 36 Calhoun Street.

ST. JOSEPH CLASSIS.

The Meeting Will End Tonight With the Celebration of Lord's Supper.

An interesting session of the St. Joseph classis of the Reformed church was held yesterday.

In the afternoon the members of the Ladies' Missionary society held an interesting meeting at Heidelberg church. Reports were read and a number of impromptu speeches made.

The evening meeting was held at St. John's church and was largely attended. Mrs. B. B. Royer, of Goshen, presided at the meeting, which was opened with music by the choir. A short address was made by Rev. Nicholson, of Colon, Mich., and Rev. Maurice Samson, of this city, offered a prayer.

Mrs. G. W. Thiebolt, of this city, delivered the welcome address, which was responded to by the president of the society, Mrs. Rev. Royer.

Papers of importance were read and discussed by Mrs. Rev. H. S. Nichols, Mrs. Rev. J. String, of Bluffton; Mrs. Ella Zachial, of Culver, and Miss Nellie Savingy, of St. Thomas, Ont.

The sessions will be ended today, and this evening the pastor will celebrate the Lord's supper at Heidelberg church.

Thanks for the Bugle.

The Sentinel received the following letter of thanks from James A. Ludington, jr.:

CAMP MOUNT,
INDIANAPOLIS, May 11, 1898.

Editor of The Sentinel:

Dear Sir:—I wish to thank the members of the G. A. R. and citizens of Fort Wayne through the columns of your paper for the beautiful bugle they presented me, and will do my very best to be a brave soldier and to follow the example which they have so nobly set before me. Should I never return to become a citizen among you, will strive to have as bright an army record as shines the bugle. Thanking you again, I remain very respectfully,

JAMES A. LUDINGTON, JR.,
Co. E., First Regiment,
Zollinger Battery.

The regular meeting of No. 36, A. O. U. W., last evening proved to be one of unusual interest and Master Workman C. A. Singery faced as enthusiastic a lot of members as ever appeared in the lodge room. The representative to the grand lodge was present to explain the work accomplished at the recent meeting of that body at Indianapolis. A great majority of the members of the order in Fort Wayne are pleased to note the advancement of G. R. Heach to the rank of past grand master workman and his selection as a representative to the supreme lodge. The adoption of the graded system of assessments is responsible to a great degree for the universal awakening among the members and bids fair to precipitate the greatest revival in the history of the Fort Wayne lodges. Nos. 19 and 50 both meet tonight and the same interest will be manifested at their respective lodge rooms.

A class of sixteen in shorthand and typewriting at the St. Mary's high school will graduate this evening.

SURE OF A VICTORY

CONTINUED FROM FIRST PAGE.

pedo tubes and two submerged torpedo tubes. She carries 481 men.

Armored Cruiser Almirante Oquendo—Built of steel, double screw, two turrets, etc. Her tonnage, armor and armament in every respect is similar to that of the Vizcaya.

Armored Cruiser Infanta Maria Teresa—Built of steel; 6,890 tons displacement. This cruiser is also identical to the Vizcaya.

Armored cruiser Cristobal Colon, built of steel; twin screws; two covered barbettes, fore and aft, two funnels, one military mast. Length, 328 feet; displacement, 6,840 tons; speed, 20 knots. Her armor consists of a complete nickel steel belt 8 feet 3 inches wide, 8 inches thick; the armor of the barbettes is 6 inches thick. The protected deck is from 2 to 6 inches thick; conning tower, 6 inches. All the guns have shields. Her armament is two 10-inch guns, six 4.7-inch guns, ten 6-pounders, ten 1-pounders, two Maxim machine guns, four torpedo tubes. She has a complement of 500 men.

The Terror and Furor are torpedo boat destroyers lately added to the Spanish navy, having been bought at Clyde bank in 1896. They are of steel with three funnels and one mast; length, 220 feet; displacement, 320 tons; speed, twenty-eight knots; armament, two 14-pounder quick fires, two 6-pounder quick fires, two 1-pounder quick fires. Each destroyer mounts two 14-inch torpedo tubes on deck and carries sixty-seven men.

The Pluton is another formidable modern destroyer, but her exact dimensions and armament are not available at the navy department.

DEATHS AND FUNERALS.

M. J. Blitz, the insurance man and ticket broker, was called to Cleveland, Ohio, yesterday, by the death of his father at his home in that city. Mr. Blitz had been ill for a long time and only a few days ago his son, Ed, was sent for and went at once to his father's bedside.

STOCKS.

The funeral of Mrs. Margaret Stocks will occur at 2 o'clock Saturday afternoon, from the Emanuel Lutheran church, at New Haven.

SAFFEN.

Ruth Allen Saffen died at the home of her parents, Mr. and Mrs. George Saffen, 387 East Washington street, last night. The child was three months old and death was caused by catarrh of the stomach. The funeral will occur Saturday afternoon at 2:30 o'clock from the residence, Rev. A. K. Zartman, officiating.

BOHLINGER.

This morning at 5 o'clock occurred the death of the one-month-old child of Mr. and Mrs. Carl Bohlinger, of No. 57 Smith street. Death was caused by an attack of spasms. The funeral will occur Saturday afternoon from St. Peter's Catholic church.

When Miss Emma Jenkinson arrived at the Industrial school building yesterday she found awaiting her a handsome and comfortable rocking chair, which had been purchased by the women of the workroom for as an appreciation of her efforts in their behalf.

Miss Blanche Olinger, of Auburn, is the guest of her uncle, J. B. Olinger, and family, and will remain two or three weeks.

Louis Lentz, of Warsaw, was in the city yesterday on business. He was a guest at the Wayne.

DAIRY COWS TESTED.

Official Report.

The following dairymen have accepted the health boards offer to make tests of dairy cattle. They have complied with all the requirements and have been granted certificates showing their herds to be free from disease:

T. E. Ellison, Fred Meschberger, Ozra Deardorf, Philley Bros., Jacob Wagner, F. Albro, Peter Wickliff, John Schmidt, James Gillie, Geo. Ashley & Sons, Fred Fahlsing, William McKinnie, J. Gable & Sons, L. Borcot & Sons, J. Tilton, Thos. Turflinger, Chas. Aman, Peter Conrad.

Messrs. Baer, McKinley, Gronzenbaugh have made application for tests of their herds. These tests cannot be accurately made during the summer months, but will be made early in the fall. Names of the applicants for the fall tests will appear from time to time in the daily newspaper.

BOARD OF PUBLIC HEALTH,
13-17 Fort Wayne.

All the latest things in neckwear at Reuben S. Patterson's.

THE MARKETS.

CHICAGO, May 13.—Wheat—May, $1.50; July, $1.04½; Sept., 88¾¢; Dec., 84¾¢.

Corn—May, 35¼¢; July, 35⅞¢; Sept., 36⅝¢.

Oats—May, 30¢; July, 26⅝¢; Sept., 24¢.

Pork—May, $11.45; July, $11.65; Sept., $11.75.

Lard—May, $6.57; July, $6.50; Sept., $6.67@$6.60.

Ribs—May, $6.10; July, $6.12; Sept., $6.20.

Barley—Cash No. 3, 43@53¢.

Rye—cash, 68¢; May, 66@68¼¢; July, 65¢.

Flax—Cash, $1.39; N. W., $1.39; May, $1.39; Sept., $1.19.

Timothy—May, $2.80.

Marriage licenses have been granted to Henry T. Myers and Fannie Tomson and Charles W. Meyer and Carrie Wagner.

10 CENTS
Temple Tonight.
Cinematographe.
Never Before at These Prices.

POUNDED TO RUINS.

[CONTINUED FROM FIRST PAGE.]

Hardly a shot from the forts struck the ships, while the forts were hit repeatedly.

Most of the Spanish projectiles fell very wide, and at the close of the engagement the fortifications had a very dilapidated appearance, but the guns were as active as ever. The United States monitor Terror had a magnificent half hour's duel with the forts. The batteries bravely threw shot and shell about her until she seemed to occupy the center of a great geyser basin.

The Spanish gunners were crazed by excitement and sometimes dropped their shells a mile away from the Terror. The latter fired one shot to the forts' three, and when the monitor retired she did so slowly and contemptuously, still firing at the Spanish forts. The Spaniards continued to fire on her until she was miles out of range.

After the engagement the Dauntless steamed among the fleet, whose crews were cleaning the decks and polishing the guns. The American sailors seemed to laugh at all excited and were going about their work as if nothing extraordinary had happened.

The only marks on the Iowa were a dent on her exhaust pipe and a slight injury to the railing of her bridge.

The New York had several small holes in one of her ventilators. Each vessel in action carried two large American flags. Only one vessel is known to be in the harbor of San Juan de Porto Rico and that craft is a small French steamer, which hurried away affrighted after the warships had departed.

LOCAL NEWS.

Mrs. Henry Davies has returned to her home in Van Wert.

Mrs. Kuebler, of Decatur, is the guest of Mr. and Mrs. J. B. Reuss.

L. J. Geiss, who has been quite ill, is greatly improved and is able to be about as usual

Mrs. C. Koenly, of Madison street, has gone to Piqua, Ohio, where her father is lying very sick.

The Sexennial league gave a very pleasant dance at A. O. U. W. hall, on Court street, last evening.

Mr. and Mrs. John Reuss entertained the Thursday Evening pedro club at their home last evening.

S. M. Foster read a paper this forenoon before the Indiana Union of Literary clubs, in Bloomington.

Mrs. J. A. Durand, of Lima, Ind., is the guest of her sister, Mrs. H. T. Mosier, of West DeWald street.

Lodge No. 1, Daughters of Workmen, will give an entertainment and box social Tuesday evening, May 17.

William Moellering, who has been in the west since the middle of January, is expected to return home this week.

Mrs. J. B. Olinger, of 131 Horace street, has gone to Wellsville to visit her sister, Mrs. Byanskil, who has been ill for some time.

R. O. Miller, of Terre Haute, is in the city today. Mr. Miller is connected with the big dry goods house of the L. B. Root company.

Judge Dawson this morning granted Jemima Buchet a divorce from Henry Buchet. She was given the custody of three minor children.

The wedding of Henry Barol and Minnie Kammeyer is announced to occur on May 25. The couple will go to housekeeping on East Main street.

Harry A. Baker, of this city, has purchased the Brunswick billiard and pool room at Huntington from S. S. Nave. He took possession yesterday.

The Universal Brotherhood will meet this evening in their rooms at 32 Calhoun street. Judge Edward O'Rourke will preside and the public is invited to attend.

Will Hull has returned from Indianapolis. He did not pass examination for muster into the United States artillery owing to an improperly healed dislocation.

W. E. Schell, of Briant, Ind., has taken a position in the offices of the J. F. Schell Loan and Investment company, whose business is assuming greater proportions.

Dr. C. B. Stemen, W. J. Vesey and H. W. Le Sage Tonbroeck went to Auburn yesterday to confer with some of the prominent republicans in that neck of the woods.

M. B. Key, of Elwood, Ind., is the guest of his father-in-law and sister-in-law, James M. Hurst and Anna E. Key, of No. 16 Francis street. Mr. Key made the trip to Fort Wayne on his wheel.

At a meeting of the R. and N. society the following officers were elected: President, Mrs Harter; vice president, Mrs. Jefferson; secretary, Mrs. Sutton; treasurer, Mrs. Pyke; chaplain, Mrs. Laurence.

The first bicycle run which was to have been made from the Y. W. C. A. last evening, was postponed until this evening at 6:15, when all members and friends of the association who ride are cordially invited to join.

Rev. J. Buehr, of Tiffin, has been invited to come to this city and preach a trial sermon at Salem Reformed church. He will arrive here on Saturday afternoon and conduct the services on Sunday at the church.

Engineer Randall was making levels this morning for the new foot bridge to be erected over the St. Mary's river from Nebraska to Swinney park. He also made levels for new sidewalks to be built on Kinnaird avenue.

The officers of the Associated Charities were elected yesterday by the members of the executive committee, the former incumbents being re-elected, namely, Mrs. Guild, president; Mrs. Fisher, secretary, and J. D. Bond, treasurer.

ROBISON PARK.

The Beautiful Resort Prettier Than Ever.

Newspaper Men Treated to a Ride Out There and a Stroll Through the Grounds, Buildings and Green Houses.

The reporters of the city are indebted to General Manager Scott and Amusement Manager Heilbroner for an enjoyable excursion to Robison park yesterday afternoon. It was the first time this season that the gentlemen in the party had been out to the park and they were hardly prepared for the many improvements which came to their notice as they journeyed thither and strolled over the grounds. And many more improvements are yet to be made before the picnic season opens in earnest. Eighty men and a number of teams are busily engaged on the grounds, cutting down abrupt elevations and filling in the low places and these are to become beautiful lawns and flower beds.

A great deal of money has been expended on the railway this spring. The entire track from Superior street to the loop in the park has been reballasted and the roadbed, in the places where the water in the river and canal threatened encroachment, has been strengthened by piling or riprap until it is now as solid as any portion of the line. This improvement is noticeable in the apparent ease with which the cars glide upon the rails and the absence of jar or excessive noise.

The ravine west of the tracks, where they enter the park, has been excavated, dammed and formed into an oblong basin, into which the water from Lithia spring, located a few yards above, flows, making a pretty little lake. In this body of water pond lilies are to be planted and various kinds of fish are to be placed.

Considerable attention is being paid to the base ball grounds, where extensive bleachers will be erected. Dressing rooms will also be provided for the players. The Robison Park league season opens May 29 and it will be the aim of the management to "put up" as good an article of base ball as can be found anywhere outside of professional lines.

A novelty in the bathing line will be a "trolley plunge" which will have all the thrilling features of the "toboggan slide" and at the same time be free from the dangers which attend a plunge down the latter. Another new feature of the bathing house will be an enclosed plunge and shower bath, where the timid or over modest person can enjoy the full benefits of a bath in private and entire safety. The tank in this department has a board floor and it is only four feet deep. The bath houses are in charge of A. Phillips.

The greatest improvement of the season in the way of buildings will be the erection of the $5,000 theater, work upon which is now being crowded forward as rapidly as possible. This building will be located on the side of the hill, a few yards north of the spring, at the entrance to the grove. It will cover a space of 70x125 feet, have a 31x35 foot stage, four boxes and a seating capacity of 750. A portion of the ground upon which this building will stand was occupied last year by the dance hall. The floor of the latter will form a part of the floor of the auditorium of the new structure and it has already been placed in position on an incline about equal to that in the parquet at the Masonic Temple. Manager Heilbroner states that a fine lot of scenery has been ordered for the stage and will be ready to mount as soon as the building is completed. He has also decided to engage a six-piece orchestra for the season. Until this building is ready, theatrical performances will be held in the tent which did service in that capacity last season. The theatrical season at the park opens May 22.

A new dance hall is now nearly completed back in the grove. It will be about the same size of the old one, but will be provided with rows of seats on its outer edge, so that the spectators will not encroach upon the floor and interfere with the dancers.

The tennis grounds, basket ball grounds and pony tracks have been placed in condition and will be as attractive as they were last season.

At present one of the most attractive places at the park is the green house, which still contains its rich store of rare flowers and plants, the weather being too cold to transplant them in the beds in the park, destined to be their home during the summer. C. Doswell has charge of this department and it could be in no better hands. Next Monday he will begin to set out the plants, of which there are over 25,000. The newspaper men were shown through the green houses yesterday and when they left each one bore a handsome bouquet.

Fred Forster, who has had charge of the pavilion ever since it was opened to the public, will again preside there. This assures the public that its wants will be provided for in the most acceptable manner.

Hartman Brothers will again have the boat privileges and workmen are now engaged in repairing, repainting and overhauling the "fleet" generally in anticipation of a busy season.

The excursion season will go into effect May 22, but the railways will not commence running Sunday excursions until the 29th inst. Louis Heilbroner, who has charge of this department, has opened an office in Room 1, Arcade building. Next Sunday cars will run to the park as often as occasion may require and during next week cars will be run out there in the afternoons.

The Council of Jewish Women has held its annual meeting and re-elected its former officers, as follows: President, Mrs. Alex Lauferty; Mrs. Louis Frankel, vice president; Miss Hannah Chocks, secretary; Miss Rose Kuhn, treasurer; Miss Ida Oppenheim, auditor. Mrs. Lauferty read an interesting paper on the cultivation of the mind.

A STUBBORN DISEASE.

Rheumatism Clings to the System With Awful Tenacity

Easily Cured With Gloria Tonic—A New and Wonderful Remedy.

An astonishing number of men and women well along in years have been cured of rheumatism by the new remedy, Gloria Tonic. Most of these cases have lasted many years, twenty, and in some instances forty years marking the period in which rheumatism has clung to their systems with awful tenacity. One of these cases is illustrated by the following letter recently received: "Your favor received and would say your Gloria Tonic cured me after suffering for 22 years, for which I am very thankful. I would have written about this sooner but wanted to wait and see if my rheumatism would return, but have not been troubled with it since, and can recommend it to everybody with a clear conscience. Julius Bellin, Lanona, N. D., Oct. 20, 1896."

Gloria Tonic is compounded for rheumatism only, and cures all cases whether mild or severe, driving out all poisonous acids from the system, making the cure complete. Prepared by John A. Smith, 243 Summerfield Church Building, Milwaukee, Wis., and sold by all druggists at $1.00 a box.

Mr. Smith finds that by first sending a sample or trial package of Gloria Tonic as a test that he invariably gets an order for more of the remedy. By sending your name and address he will mail you a trial package free, and you can get more of it at your druggists.

IN CITY HALL.

Board of Works Re-elects Clerk A. M. Schmidt.

Other Business Transacted at Last Night's Meeting—Board of Health Reorganized.

The board of public works held the first meeting last evening since the reappointment of the members. The principal business transacted was the reappointment of A. M. Schmidt as clerk and the selection of Miss Bessie Mannix as stenographer.

The petition of Mrs. Sophia Albrecht, for permission to relay the sidewalk in front of 11 Elm street, by private contract, was granted. The bond of Thomas Ahern, for relaying a sidewalk in Baker's addition, was approved. John Auers' bond, for relaying a sidewalk in Eliza Hanna's addition, was also approved.

The Western Union Telegraph company submitted a bond in the sum of $10,000 to guarantee the proper laying of underground conduits on Calhoun street. The company also presented a petition asking that it be allowed to lay its conduits from Wayne street north to the Nickel Plate on the west side of Calhoun street. The request was granted on condition that that portion of the work on the east side of Calhoun street from Wayne street to the Pennsylvania railroad be laid first. The bond was approved.

The bond of the Home Telephone company in the sum of $10,000, required in connection with the work of laying additional conduits, was also approved.

The Findlay, Fort Wayne and Western Railway company asked for permission to construct a temporary track from their right of way across Francis and Haydon streets, to the Alcatraz Construction company's asphalt plant. Permission was granted on condition that the company file a bond of $5,000 to indemnify the city from damages and guaranteeing that the street and sidewalks would be restored to their proper condition when the track is taken up. The track must be laid even with the surface of the street, and the entire space between the rails planked.

The assessment roll for the sewer in the alley between Lake and Rivermet avenues was confirmed.

The clerk was instructed to notify property owners to keep their shade trees trimmed, so as not to cause inconvenience to pedestrians or persons driving along the street. In some places the branches of the trees are allowed to hang over the sidewalks and streets, a constant menace to spring bonnets.

BOARD OF HEALTH.

The board of health, at its meeting yesterday afternoon, reorganized by the election of Dr. Carl Schilling as president, Dr. A. J. Kessler as secretary and Dr. J. E. Miller as treasurer. Dr. L. P. Drayer was unanimously re-elected city bacteriologist. Stephen Drew, Louis Heck and Chas. J. Broeking were reappointed and Dr. Schilling was chosen to represent Fort Wayne at the meeting of the state board of health.

It's funny how we do it. But we do. Douglass $3.00 Shoes $2.49, at Thing's, No. 32 Calhoun street.

The Shamrock club will meet this evening.

10,000 MEN IN CAMP.

$1.00 Columbus, Ohio, and Return.

Sunday, May 15, via F., F. W. & W. Train leaves Fort Wayne at 6:15 a. m., arriving at Columbus at 11 a. m. Returning, leave Columbus at 7:30 p. m. 1312

10 CENTS
Temple Tonight.
Cinematographe.
Never Before at These Prices.

A LARGE LINE

of strictly All-Wool Men's Cheviot Suitings, French Faced, Italian Linings. Usual price $7.50. We offer as a leader, at

$4.95.

The Bell,

18 Calhoun St.

Open Every Night in the Week Until July 4th.

10 CENTS
Temple Tonight.
Cinematographe.
Never Before at These Prices.

LE BRUN'S G & G CURE. FOR EITHER SEX. This remedy being injected directly to the seat of those diseases of the Genito-Urinary Organs, requires no change of diet. Cure guaranteed in 1 to 3 days. Small plain package, by mail, $1.00. Sold only by ...
For sale by Gross & Fellens, 94 Calhoun St

MEN'S

TOP COATS AND SUITS FOR SPRING.

To be in Style, buy a top coat. The handsome, stylish garment, made with strap seams and silk sleeve lining.

Our price only $10.00

A fine grade, made of imported light tan Covert Cloths, $13.00

The handsome new styles of

SPRING SUITS

Are here, on our counters, brighter, more coloring, more life and attractiveness than ever. Come in and see them. Our prices range from $5.00 to $20.00. All our own make.

SPECIAL SPRING PRICES FOR BOYS AND CHILDREN.

Boy's Knee Pants Suits—handsomest and newest fabrics and designs—plain and fancy effects.

Prices range from $1.00 to $5.00

Boys' Long Pants Suits, made in single and double breasted styles from the very newest fabrics shown.

Prices range from $3.00 to $15.00

We sell the best Working Pants in the city, 75 cents to $2.00. Our Own Make. **THEY CANNOT RIP.**

Hats, Caps, Shirts, Underwear at Lowest Prices.

J. G. THIEME & SON,

Corner Columbia and Clinton Streets.

The Smith Premier Typewriter

THE SIMPLE, DURABLE, EASILY OPERATED, MECHANICALLY SUPERIOR WRITING MACHINE.

Send for New Art Catalogue.

Smith Premier Typewriter Co.,

NO. 132 E. MARKET ST., INDIANAPOLIS, IND.

B-4-BUYING A LAWN MOWER

Call and see the Pennsylvania, New Quaker City and Westfield MOWERS.....

—Also—

Garden Hose and Garden Tools.

PFEIFFER & SCHLATTER, 38 and 40 E. Columbia St.

July Prices

May.

Globe

HEAVY CUT ON

Men's, Boys' and Children's Fine

SPRING CLOTHING.

$10,000 Worth Men's, Boys' and Children's Spring Clothing

Bought at one-half their actual value from Messrs. Ab. Kirschbaum & Co., Philadelphia, now the largest manufacturers of HIGH-GRADE CLOTHING in the world. The long cold spell and the war excitement leaving such large concerns with extra heavy stocks on hand, they are making slaughtering prices to unload. So we were the LUCKY FIRM IN FORT WAYNE TO SECURE OUR SHARE OF THE HEAVY CUT ON THEIR LINE OF

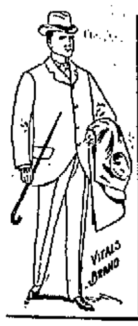

HIGH-GRADE CLOTHING.

OUR ENTIRE SPRING STOCK on hand will be added to this new lot and OFFERED TO THE PUBLIC AT GREATLY REDUCED PRICES.

$4.98 *Will buy your choice of about 250 Men's Spring Suits, worth and sells everywhere* From $7.00 to $8.50.

$7.85 *Will buy your choice of about 250 Men's Spring Suits, worth and sells everywhere* Fom $10.00 to $12.00.

$9.90 *Will buy you choice of about 300 Men's Spring Suits, worth and sells everywhere* From $12.50 to $15.00.

$11.75 *Will buy your choice of about 200 Men's Spring Suits; worth and sells everywhere* From $13.50 to $16.50.

$14.75 *Will buy your choice of about 200 Men's extra fine Spring Suits; worth and sells elsewhere* From $18.00 to $20.00.

Heavy Cut in Boys' Suits.

$3.98 will buy choice of about 200 Boys' Long Pants Suits, worth and sells everywhere from $5.00 to $6.50.

$6.25 will buy choice of about 200 Boys' Long Pants Suits, worth and sells everywhere from $7.50 to $9.00.

$7.85 Will buy your choice of about 150 Boys' Long Pants Suits, ages 13 to 19, worth and sells everywhere from $10 to $12.

$9.90 will buy choice of about 200 Boys' Long Pants Suits, worth and sells everywhere from $12.50 to $15.00.

$13.75 will buy your choice of Boys' extra high grade suits, worth and sells everywhere from $16.50 to $18.00.

Heavy Cut in Children's Suits.

$1.38 will buy a Child's Reefer or Double Breasted Suit, ages 3 to 15, worth and sells everywhere from $2.00 to $2.50.

$2.35 will buy a Child's Reefer, Vestee or Double Breasted suit worth and sells everywhere not less than $3.00.

$2.98 Will buy your choice of about 350 Child's Reefer, Vestee, Sailor or Double Breasted Suits, ages 3 to 16, worth and sells everywhere from $3.50 to $4.00.

$3.85 will buy a Child's Reefer, Sailor, Vestee or Double Breasted Suit, ages 3 to 16, worth and sells everywhere for $5.00.

$4.75 will buy Child's Vestee, Double Breasted or 3-piece Suit, ages 3 to 16, sold nowhere for not less than $6.00 to $7.50.

SPRING UNDERWEAR. *Our line is now very complete and we are showing the best values in the city from 25c up.*

MEN'S AND BOYS' NEGLIGEE SHIRTS. *At all prices from 50c up. A complete line of the celebrated Manhattan Shirt just in.*

GLOBE A. K. Hurst & Co.

MEN'S AND BOYS' SWEATERS *in all the new colors and styles, at all prices, from 25cts up, golf hose to match.*

MEN'S AND BOYS' HATS AND CAPS, *We are showing the largest line of new styles in the city at lowest prices.*

EXTRA SALESMEN ENGAGED FOR THE RUSH OF THIS SALE.

STORE OPEN EVENINGS UNTIL JULY 4th.

A SUGGESTION FOR WHEEL MAKING IN NINETY-NINE.

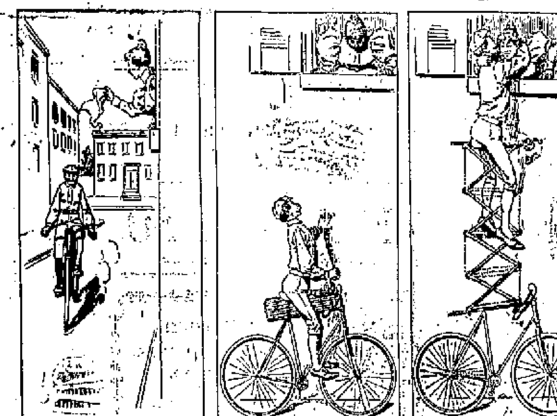

1 2 3

CUPID......

The God of love tells you to make the home beautiful for the loved ones, so if you want to make your selections of Wall Paper out of an immense line, plenty of all kinds, from the very cheapest to the very best to choose from, where you are sure to find goods to please you to suit your taste, just the kind you have been LOOKING for; if you want to go where they are glad to show you the goods whether you want to buy or not; where you are always sure of courteous treatment, fair dealing, prompt service and lowest prices; where they trim your paper without charge and take it back at same price you paid for it, any paper you have left over, in short, if you wish to buy your Wall Paper where they will treat you as you would WISH to be treated, hoping thereby to merit and receive your patronage, you will go straight to

L. O. HULL,
90 Calhoun St.

J. F. ZIMMERLY & CO.,
Practical Plumbers,
Gas and Steam Fitters.
NO 14 CALHOUN STREET

BASE BALL

Tomorrow, Dayton vs. Fort Wayne. Game called at 3:30. 11-3t

G. A. R. ENCAMPMENT.

Columbus, Indiana, May 16, 17, 18, 1898 Via Wabash R. R.

For the above occasion, Wabash will sell tickets to Columbus, Ind., via. Indianapolis, at round trip rate of $3.00. Tickets sold on above dates will be good to return up to and including May 21st. 12t4

Just received, a full line of nobby spring suitings, at lowest prices. Fit guaranteed. G. Schmidt, Merchant Tailor, 70 E. Main St. 11tf

INDIANAPOLIS EXCURSIONS

Via Wabash Railroad—Month of May, 1898.

May 13 and 14, good to return until May 16, $4.50 round trip, account Knights Templar.

May 16 and 17, good to return until May 20, $3.60 round trip, account of Grand Lodge, I. O. O. F.

May 23 and 24, good to return until May 26, $3.50 round trip, account of Grand Lodge, F. & A. M., state convention.

Home Seekers excursions to western points will be run on the dates following: May, 17, June 7, 21, good to return twenty-one (31) days from date of sale. Telephone No. 6. 9t10

Neat and nobby are the patterns, and a perfect fit guaranteed, in our spring suits. G. Schmidt, Merchant Tailor, 70 E. Main street. 11tf

SPECIAL EXCURSION

To Indianapolis Via Wabash Railroad, Sunday, May 15.

The Wabash special Indianapolis train will leave Fort Wayne at 6:00 a. m., Sunday, May 15. The round trip ticket fare has been placed at only $1.50. Visit Indianapolis. Visit Camp Mount. 7 7t

SHOP AND RAIL.

An Old Shop Employe Hurt by a Fall Down Stairs.

Slight Change of Time Card on the Rapids Road Sunday—Local and Personal Gossip.

Henry Beck, an employe at the east car shops, fell backwards down the shop stairway yesterday afternoon and was badly bruised about the head, body and limbs. Mr. Beck is old, being nearly seventy, and it is feared that his age may seriously retard recovery. Dr. G. C. Stemen is attending him.

PERSONAL AND OTHERWISE.

William Martin, of the storeroom at the electric works, is sick and off duty.

C. S. Knight went to Grand Rapids this morning on business for the electric works.

Boilermaker Henry Minnicker, of the Pittsburg shops, is fishing in the Kankakee river.

Forty-seven years ago last Tuesday the construction of the Terre Haute and Indianapolis road was begun.

J. Lovack is a new name on the pay rolls at the Bass works. He is employed in the blacksmith department.

Mrs. Frank Opatz, wife of the well-known blacksmith, will go to Indianapolis tomorrow to visit her mother a week or two.

Next Sunday the Grand Rapids and Indiana company puts a new time card into effect. The changes are chiefly in the freight department, the only passenger train affected being No. 8, which will then arrive from the north five minutes earlier than under the present schedule.

Sunday excursions will soon be the rule on all railroads, and rates promise to be as low, if not lower, than they were last season.

Henry Lagemann, a boilermaker employed in the Pittsburg shops, is suffering from a severe attack of tonsilitis and is unable to work.

John Rupp is sick and M. R. Hardendorf is off attending to private business. Both are employed in the Pittsburg blacksmith shop.

James Murphy, boilermaker, is disabled by a lame foot. The member was accidentally burned yesterday while Mr. Murphy was at work.

Francis B. Clarke, general traffic manager of the Northern Pacific, is said to be the man who will succeed W. H. Newman on the Great Northern.

Foreman Percy Bosworth, of one of the departments at the electric works, has recovered from a sickness which kept him from the shop yesterday.

Henry C. Hofbeinz, who for some months was a brakeman on a local train on the Grand Rapids and Indiana road, south end, has been promoted to conductor.

A. L. Searles, who has been in Grand Rapids for several days making estimates upon an electric light plant which will probably be put in by the Electric corporation, returned home yesterday.

Passenger Conductor Andy Dawson, of the Pittsburg, went to Indianapolis last night to see his mother, who has been lying very ill there for several weeks. It is feared the aged lady cannot recover.

The Queen and Crescent has notified freight agents in this territory that it will require prepayment of freight charges on all less than car load shipments of live stock forwarded from and through Cincinnati to southern points.

It will be seventy years on July 4 since the corner stone of the present Baltimore and Ohio railroad was laid in Baltimore by Charles Carroll, of Carrollton, who, as is well known, was one of the signers of the Declaration of Independence.

The Michigan division of the Big Four system is borrowing freight engines from other divisions, so heavy is traffic on that branch. The business of April was 50 per cent. in excess of the business for the corresponding month of 1897.

The Grand Rapids and Indiana road has under contemplation a number of improvements upon its southern division. Included will be a new bridge across the St. Mary's river near Decatur. The depots at various places will also receive attention, and at two or three places new buildings may replace the old ones.

The representatives of the coal carrying roads of the Ohio, West Virginia and Pittsburg districts held a meeting in Cleveland on Tuesday; and decided to advance coal rates to Detroit and other Michigan points 10 to 15 per cent.

Foreman T. J. Rodabaugh, of the paint department, Pittsburg shops, has returned from James Lake, having been induced by the disagreeable weather and the absence of good fishing to cut his stay there short. He will try it again later in the season.

It is stated that H. S. Hickey, agent of the Big Four at Danville, Ind., will succeed W. E. A. Kellum as traveling passenger agent on the Michigan division. Mr. Kellum goes at once to Texas to represent the Big Four, with headquarters at San Antonio.

Frederick H. Stevens, president of the Brooks locomotive works, has presented the railroad men's branch of the Young Men's Christian association at Dunkirk with the Horatio G. Brooks homestead; in that city, valued at $150,000. It is to be used as a hospital, free library and club house.

W. O. Chase, the new general superintendent of the Wagner Palace Car company, on Tuesday had division and district superintendents, eighteen in number, together at Buffalo to discuss the business situation and to suggest any new ideas in the building and operating of the Wagner cars.

The large freight engines recently put in service on the Chicago and Eastern Illinois, which were built on specifications of Superintendent of Motive Power T. A. Lawes, are making fine records now that they are in good working order. One of them on Tuesday hauled a train weighing 6,510,000 pounds from Danville to Chicago. In the train were fifty-five of the company's new coal cars, of forty tons capacity loaded. The engine and tank weigh 265,000 pounds, and is the heaviest freight engine which runs into Chicago.

CASTORIA

For Infants and Children.

The fac-simile signature of *Chas. H. Fletcher* is on every wrapper.

BASE BALL

Tomorrow, Dayton vs. Fort Wayne. Game called at 3:30. 11-3t

Mothers, be sure and use "Mrs. Winslow's Soothing Syrup" for your children while cutting teeth. It is the best remedy of all. MaySeod&w

A THREE-BAGGER

Won Yesterday's Game for the "Old Soldiers."

This Long Hit Accounts for the Only Two Runs Made in the Game—Another Pitcher's Battle.

Donahue's three-base hit in the seventh inning won yesterday's game for the Dayton's. If Shorty Wetzel had been out instead of reaching first on four bad balls the game would have been longer than ten innings without a score. But in the unlucky seventh (let's cut it out) Reisman couldn't locate the plate while Wetzel was at bat and sent him to first on balls. The next man was out. Then Donahue, the man just released by Grand Rapids, walked to the plate and sent as pretty a three-base hit to right center as was ever made on the ground, Wetzel crossing the plate. McShane hit a high fly to Cooke and Donahue scored. Daugherty was wild and gave six bases on balls, but after two or three men were on bases he would settle down and retire the side by fine pitching. Here's the tabulated story:

FORT WAYNE.

	A.B.	R.	1B.	P.O.	A.	E.
Kihm, 1b	3	0	0	15	0	0
Sharp, 2b	3	0	0	1	2	0
O'Meara, rf	4	0	0	0	0	0
Cooke, lf	3	0	1	1	0	0
Campbell, c	3	0	1	0	2	0
Hickey, cf	4	0	0	1	0	0
Babb, 3b	4	0	1	1	3	0
Fitch, ss	4	0	1	2	2	0
Reisman, p	3	0	0	0	4	0
Totals	30	0	4	24	13	0

DAYTON.

	A.B.	R.	1B.	P.O.	A.	E.
Heine, ss	4	0	2	3	2	1
Robinson, rf	4	0	0	1	0	0
Frank, cf	4	0	0	4	0	1
J. Nelson, 1b	4	0	1	5	0	0
Wetzel, 2b	1	1	0	2	1	0
Miller, lf	3	0	1	2	0	0
Donahue, c	3	1	1	5	1	0
McShane, 3b	3	0	0	5	0	0
Daugherty, p	3	0	0	0	2	0
Totals	27	2	5	27	6	2

BY INNINGS	1	2	3	4	5	6	7	8	9	
Fort Wayne	0	0	0	0	0	0	0	0	0	0
Dayton	0	0	0	0	0	0	2	0	*	2

Two base hits—Campbell, Heine. Three base hit—Donahue. Sacrifice hits—Kihm, Campbell. Stolen base—Daugherty. First base on balls—Off Reisman, 3; off Daugherty, 6. Hit by pitched ball—Kihm, Streckert. By Daugherty, 3. Umpire—Warner. Time of game 1:45.

SPRINGFIELD, 9; GRAND RAPIDS, 8.

GRAND RAPIDS, Mich., May 13.—The leaders hit Kostal only four times, but two of them were for homers and one a three-bagger. In the second two errors contributed to the visitors' victory. The score:

Springfield...1 5 0 0 0 3 0 0 *—9
Grand Rapids.3 0 1 0 0 0 0 0 4—8

Base Hits—Grand Rapids, 9; Springfield, 4. Errors—Grand Rapids, 3; Springfield, 2. Batteries—Crabill and Graffius; Kostal and Cote.

MANSFIELD, 9; YOUNGSTOWN, 5.

MANSFIELD, Ohio, May 13.—Mansfield won by timely batting and errorless fielding, Flournoy in center making seven brilliant catches. The score:

Mansfield.....1 0 0 2 1 0 2 0 0—9
Youngstown..3 1 0 0 1 0 0 0 1—5

Base Hits—Mansfield, 13; Youngstown, 15. Errors—Youngstown, 3. Batteries—Mansfield, Beam and Kellner; Youngstown, Brodie, Garvey, and Zinram.

NEW CASTLE, 10; TOLEDO, 9.

TOLEDO, Ohio, May 13.—New Castle batters worked sad havoc with the usually effective Kid Keenan and the majority of the hits were for at least two bases. The home team rallied in the ninth and only lacked one of tying the score. The score:

New Castle..1 2 1 3 0 0 3 0 *—10
Toledo.........0 2 1 0 0 1 0 5—9

Base Hits—Toledo, 13; New Castle, 15. Errors—Toledo, 4; New Castle, 3. Batteries—Toledo, Keenan and Arthur; New Castle, Guise and Barckley. Umpire—Colgan.

Results Yesterday.

NATIONAL LEAGUE.

Cleveland, 12; Chicago, 4.
Boston, 15; Baltimore, 6.
Louisville, 3; Pittsburg, 2.
New York, 6; Brooklyn, 3.
Cincinnati, 8; St. Louis 5.
Cincinnati, 3; St. Louis, 2.
Philadelphia at Washington—Rain.

WESTERN LEAGUE.

Detroit, 7; Columbus, 4.
St. Paul, 6; Minneapolis, 3.

NOTES.

A new catcher named Belt, from Syracuse, has been signed for the Mansfield club.

Hilary Swain, the elongated Buckeye twirler who refused to sign with the Washington team at the outset of the season, arrived in Washington yesterday and will sign a contract to pitch immediately, terms having been arranged satisfactorily.

McKinney, last year with the Bobolinks and this year with Omaha, was signed by Manager Torreyson by wire last night. He will replace Barber at third. The latter is badly out of condition. He has also signed Nordyke, the released Detroit third baseman. Nordyke will replace Justice at second for the present at least. Justice's weak work with the stick will be responsible for his lay off.

While the Clevelands were on their way to Cincinnati the other day, Sockalexis was taken for a Spaniard by army recruits. They told the Indian what they thought of Spain, and, incidentally remarked that their love for a Spaniard was cold and clammy. Finally Socks attempted to leave the smoking car, when one of the soldiers made a pass at him. Then the Indian played foot ball with the trio. He declared it was hard enough to be taken for a Spaniard, without being estimated a weakling.—Exchange.

ABSOLUTELY FREE

With every purchase of $5 or over, life size portrait in Pastel or Sepia Crayon. Ask for coupons when you buy. See samples in our window; All information cheerfully given. See ad. in this paper.

SAM, PETE & MAX.

Royal makes the food pure, wholesome and delicious.

ROYAL BAKING POWDER Absolutely Pure

ROYAL BAKING POWDER CO., NEW YORK.

FELL FROM A CAR.

Little Florence Eylenberg Severely Injured.

Florence, the eight-year-old daughter of Mr. and Mrs. John E. Eylenberg, of 152 Union street, fell off a Jefferson street car yesterday afternoon and was severely injured about the head. She remained unconscious nearly all night, but revived this morning and now appears to be getting along nicely. Florence is unable to state just how she happened to fall off the car, but it is supposed that she was getting off the seat to pick up a book which had slipped from her lap to the floor, and losing her balance, pitched headlong to the pavement.

Tell It To Your Neighbor

If he does not know it, that it is not necessary to pay a tailor a high price in order to get clothing that fits and are right in every respect. We can do it, and do it for less money and do it a great deal better than the so-called cheap tailor, and certainly as well and for a price way below a first-class tailor. Investigation will prove it.

FRIENDS,

Calhoun and Berry Streets.

WE POINT THE WAY.

Does the old Carriage make you tired? Do you hesitate about buying a new one on account of the price?

If you will drop in here we'll show you the way to secure a Carriage you'll be proud of at a price that will astonish you.

Good Carriages they are, too—new, stylish, aristocratic and durable.

CITY CARRIAGE WORKS,
Cor. Barr and Main Sts., Ft. Wayne, Ind.

SKIN DISEASES

of every nature, from tetter and acne to most obstinate Eczema, Erysipelas, Ulcers, and all eruptions, are quickly, pleasantly, permanently cured by

HEISKELL'S OINTMENT.

The skin is made clear, smooth, soft and healthy, and is kept so by the use of

HEISKELL'S SOAP.

It is an absolutely pure soap, combined with medicinal gums and herbs, soothing and healing in its effect. Sold by all Druggists. Ointment, 50 cts. a box. Soap, 25 cts. a cake. JOHNSTON, HOLLOWAY & CO., 531 Commerce St., Phila.

HERE TO STAY!

The BOSTON DENTAL PARLORS are not connected with any other Office in the City and are here to stay.

Perfect Work Makes Our Success Continuous.

No More Dread of the Dental Chair.

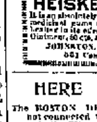

Set of Teeth	$4.00
Best Teeth	$6.00
22k Gold Crowns	$5.00
Vitalized Air	50c
Gold Fillings	$1 up
Silver Fillings	50c
Bridge Work, per tooth	$5.00

A written guaranty for 10 years with all work.

No Charge for Extracting when Teeth are Ordered.

Our Success is Causing Consternation Among Competitors.

Beware of dentists who imitate us.

We are the only office in the city that owns the patented appliances and ingredients which enable us to fill, extract and crown teeth without a particle of pain or bad after effects. Give us a call—we will please you and you will send your friends.

Mrs. A. Baillie, 44 Lavina St., says: "I had 16 teeth extracted at Boston Dental Parlors without pain absolutely."

REFERENCES: John Amstutz, Leo, Ind.; Mrs. L. J. Beckhoff, 344 E. Washington St.; Mr. A. Carnahan, Auburn; Chas. Spiece, State Medical Institute; Mr. William Wachniker, 9 E. Washington.

Open until 9 p. m.; Sundays until 4 p. m. Lady Attendant.

BOSTON DENTAL PARLORS,
74 CALHOUN ST., Over Meyer's Drug Store.

10 CENTS

Temple Tonight. Cinematographe.

Never Before at These Prices.

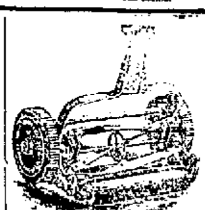

F. M. SMITH & CO

RUN EASY.
OAK LAWN,
NEW QUAKER CITY,
CONTINENTAL
LAWN MOWERS

At Rock Bottom Prices.

F. M. Smith & Co.,
Phone 236. 22 Calhoun Street

Dr. B. A. Stockdale

SPECIALIST.

Permanently located at No. 33 W Washington Street.

Specialties:

Diseases of Nose, Throat, Lungs and Stomach. Catarrh, Nervous Debility and Chronic Diseases.

Men who are suffering from nervous or physical debility, a positive guarantee to cure.

EXAMINATION AND CONSULTATION FREE.

HOURS:

9 to 11 a. m., 2 to 5 and 7 to 8 p. m. Sunday's 9:30 to 10:30 a. m.

Dr. B. A. Stockdale,

33 W. Washington St., Fort Wayne, Ind.

Not in Office Weds. and Thurs.

ROME CITY —AND— Return —FOR— 50c.

Every Sunday 6:45 A. M.

G. R. & I.

--TO--

CINCINNATI & RETURN, FOR $1.50, SUNDAY, MAY 15th.

FOR SALE.

FOR SALE—If you want money on personal security, see "ad" on first page, first column. Room 3, Arcade, upstairs. 3tf

FOR SALE—A desirable residence property on West Jefferson street; cheap. No encumbrances. Address Z. care Sentinel. 3tf

FOR SALE OR TRADE—I have two large stock farms; three 100 acre farms; three 80 acre farms; several 40 acre farms, and quite a number of small pieces of land, including 4 acres on West Main street, that are suitable for gardening. Also houses and lots for sale in all parts of the city. R. C. Niswonger & Co., 28 E. Berry St., Postoffice drug store, City. 10tf

RHEUMATIC CURE.

RHEUMATIC T

A never failing cure for Rheumatism in all stages and conditions. 2 bottles are guaranteed to cure any ordinary case of Rheumatism. Try it, it will cure you. For sale by GROSS & PELLENS, 94 Calhoun St.

J. C. PELTIER,

Undertaker and Embalmer.

17 West Wayne Street.

A. Hattersley & Son

PLUMBERS, STEAM AND GAS FITTERS.

48 E. Main Street.
Fort Wayne, Indiana.

D. D. & W. E. WEISELL
36 Calhoun St.,
DENTISTS
Painless Extracting by our own Safe Method.

A Handsome Complexion is one of the greatest charms a woman can possess. Pozzoni's Complexion Powder gives it.

WANTED.

WANTED—A laundress, at once. Apply at Allen County Orphans' Home. 9tf

WANTED—A good girl for general housework at 35 East Wayne street. 14t2

WANTED—A cook in a private family; must come well recommended. 2?? West Washington street. 13t2

WANTED—If you want to borrow money see "ad" on first page, first column. Room 3, Arcade, upstairs. 3tf

WANTED—Competent girl for general housework; one who can cook; good wages. Apply at 252 West Berry street. 11t3

WANTED—Call at the Associated Charities office if you want to hire laboring men or women to do washing or cleaning. Room No. 4 City Hall, telephone, 465. tf

WANTED—Small loans made to salaried people, ladies and others on satisfactory security. Easy terms of repayment. 23 Bass Block, fourth floor. Take elevator. 2t1m

WANTED—Employment Office. Good places waiting for girls; good wages, $2.50, $3.00 and $3.50 week. Cooks for private houses wanted. Mrs. Fitzgerald, 39 West Washington street. mal4-1m

WANTED—A large modern residence, centrally located with all modern conveniences, containing 15 or more rooms; would lease for a term of years. Address Box 7 Sentinel office. 10t4

WANTED—Agents. Murat Halstead's great war book, "Our Country in War." All about armies, navies, coast defenses, Maine disaster, Cuba, war with Spain, and relations with foreign nations; nearly 600 pages. All written since Maine disaster; magnificently colored illustrations; agents making $10 to $30 per day, no experience necessary; most liberal terms guaranteed, 20 days credit, price low, freight paid, handsome outfit free; send 9 two-cent stamps to pay postage. Educational Union, 324 Dearborn St., Chicago. m3t1m

WANTED—Agents for "War With Spain," including battles on sea and land. Contains all about armies, navies, forts and warships of both nations and graphic story of the great victory of the gallant Dewey; tells everything about Sampson, Schley, Fitzhugh Lee and leading commanders, by Hon. James Rankin Young, the intrepid leader for Cuban liberty in the halls of congress. The greatest war book published; 500 large pages, 100 superb illustrations, many in rich colors. Has large colored maps. Biggest book, highest commissions, lowest price; only $1.75. Each subscriber receives grand $1.00 premium free. Demand enormous; harvest for agents; 30 days credit; freight paid; outfit free. Write today. Address, The National Book Concern, Dept. 15, 356 Dearborn street, Chicago. 12t10

FOR RENT.

FOR RENT—House of seven rooms. Inquire 10 Clay street. 17t6

FOR RENT—Nicely furnished rooms, 28 West Berry street. 11tf

FOR RENT—Pleasant furnished rooms at 16 Douglas avenue. 12t2

FOR RENT—Two nicely furnished rooms. Inquire, 123 West Jefferson St. 4tf

FOR RENT—The Bond Mill, East Columbia street. Apply to Fred J. Hayden. 12tw3t

FOR RENT—An eighteen-room house centrally located, modern improvements. Inquire at McClellan street. 13tf

FOR RENT—House of 8 rooms on South Calhoun St., modern improvements. Inquire, 21 West Williams St. 6tf

FOR RENT—If you want money on household goods, see "ad" on first page, first column. Room 3, Arcade, upstairs. 3tf

FOR RENT—Single rooms or entire second floor, over the Union Pacific Tea Co., 103 Calhoun street. Apply at tea store. 3tf

FOR RENT—A very pleasant eight room house, centrally located; all modern improvements. Inquire No. 5 Madison St. 8tf

FOR RENT—169 East Berry street; all modern improvements, bath room, electric light, furnace. Inquire, 49 Harmer St., cor. E. Wayne. 27tf

FOR RENT—Elegant eight-room residence in Lakeside; rent reduced from $20.00 to $16.00 per month. Inquire of W. E. Bond, over Old National Bank. 27-1t

FOR RENT—Eight room house at 125 South Calhoun street; bath room complete; heated by hot water; gas and electric chandeliers in all rooms; cement cellar, with slate laundry tubs; driveway from Calhoun street to barn. Will lease to good party. Inquire at 37 West Berry street, corner Harrison. 2tf

PROFESSIONAL.

DOCTOR MARY WHERY.

PHYSICIAN AND SURGEON.

Office and Residence 24 Madison Street. Specialty—Diseases of Women. Telephone 470. Office hours 9 a. m. to 2:30 p. m. and 7 to 8 p. m.

BUSINESS DIRECTORY

GROCERS.

Kohrman Bros., Fine staple and fancy groceries, 94 Broadway. Give us a trial and you will become a customer. Both Phones No. 66.

FEED STORE.

W. D. HENDERSON,
Dealer in hay, straw, feed and seeds, pure oil meal, poultry supplies, etc. 67-69 E. Columbia St. Phone 144.

PLUMBERS.

McDONALD & YOBST,
Practical Plumbers, Steam and Gas Fitters.
96 Wells Street, Phone 736.

WAYNE BUGGY CO.

Theo Berger, Walt. Lyman, Frank Long.
Wayne Buggy Co., manufacturers of carriages, phaetons and sleighs. Repairing, Repainting, etc., promptly attended to. 49 E. Columbia St. Home Phone 1292

PHYSICIANS.

DR. B. G. CARD—To ladies suffering from ailments peculiar to their sex, may consult me free of charge at my office, 13 W. Wayne street. Telephone 3??.

DRUGGISTS.

GROSS & PELLENS,
DRUGGISTS,
Corner Calhoun and Wayne Streets. Phone

PHYSICIAN AND SURGEON.

MRS. CARINA B. C. HANNING, B. S., M. D.

PHYSICIAN AND SURGEON.

Office and residence, 132 East Berry street, Fort Wayne, Ind.

BANKS.

HAMILTON NATIONAL BANK.

Capital $200,000. Surplus $???,000. The Hamilton National Bank will pay interest at the rate of four (4) per cent. per annum on certificate of deposit if left four months. President—Charles McCulloch. Cashier—John Mohr, Jr.

White National Bank.

CAPITAL $200,000.
SURPLUS $55,000.

Pays 4 per cent. interest per annum on time deposits.

Safe deposit boxes for rent at $5 per annum.

INSURANCE.

D. C. FISHER.

Insurance, Real Estate, Loans, No. 32 East Berry street. Fort Wayne, Indiana.

D. L. HARDING,

Insurance & Loans.

Rooms 39-40 Bank Bl'k.

LAWYER,
ABSTRACTOR OF TITLES,
INSURANCE,
Collection and Loan Agent.

JAMES E. GRAHAM,

Room 28, Bank Block, Fort Wayne, Ind.

Stenographer and Notary Public in Office.

COMBINATION SUITS FOR WOMEN.

—We have them for Men too, and also for Children.—
These undergarments, perfect fitting and comfortable, get a wider sale each season. They win new friends constantly.
Our lines of Combination Suits for Summer are now completely ready. Some are ribbed, some are flat.

Women's Combination Suits 50c to $2.75.
Men's Combination Suits $1.25 to $4.00.
Children's Combination Suits 50c and 75c.

FOR WAISTS.

Two bright lines of Ginghams just in and they're pretty.

At 10c—Plaid Ginghams, solid black plaids, one half inch and one inch square—all colors.

At 30c—Beauties in Silk Stripe Ginghams—handsome combinations.

CYCLING NEEDS.

For women. Suits, Sweaters, Hose, Leggins, Gloves, etc,

WOMEN'S HIGH-GRADE SUITS AT $15.

These are made of fine Wool Serges and Coverts—Jackets and Skirts lined throughout with silk—some are plain, some trimmed—black and colors.

CARPETS.

Our room length sale is going to give out some Carpets at a low price. Fine Carpets—medium and Ingrains in the lots—all room lengths, sold at a big discount.

Butterick June Patterns, Delineators and Sheets ready. Note the reduced prices on patterns.

THE NEW YORK STORE. ESTABLISHED 1866.
Successors to ROOT & Co. The Rurode DRY GOODS CO.

SAVE YOUR MONEY
By Depositing It With the
Allen County Loan & Savings Association,
33 East Berry Street.
Try our New Plan. Shares $1.00 each per month. Matures in seventy-two months.
No Fines or Membership Fee.

Dyspepsia, Heartburn, Gastritis and all Stomach Disorders positively cured. Grover Graham's Dyspepsia Remedy is a specific. One dose removes all distress, and a permanent cure of the most chronic and severe cases is guaranteed. Do not suffer! A 50 cent bottle will convince the most skeptical.
A. C. COCKE, Druggist.

The Evening Sentinel.

FRIDAY, MAY 13, 1898.

OUR TELEPHONES.

Business Office . . . . No. 173.
Editorial Rooms . . . . No. 858.

The Weather.

WASHINGTON, May 13.—For Indiana: Showers in extreme south portion tonight; Saturday, showers; winds shifting to easterly.

NEWS NOTES.

Glenn W. Mills has gone to Kalamazoo, Mich.

Mrs. George Barnes has returned from Delphi.

E. F. Dunn is spending a few days in Columbus, Ohio.

Judge Stephen A. Powers, of Angola, was in the city yesterday.

Mr. and Mrs. John Ferguson left last night for Chicago to visit a few days.

Miss Emma Lehman has returned from Chicago, after a week's visit with friends.

Mr. and Mrs. Platter, of Goshen, are guests for a few days at the New Aveline.

Mr. and Mrs. Fred Stolte are now at home to their friends, at No. 350 West Main street.

Mrs. Frank Howenstine will leave in a few days to meet her husband, who is in the south.

Mrs. C. E. Colson, of Lima, Ohio, is in the city to attend the funeral of the late Mrs. Rupert.

Mrs. F. L. Brown entertained at two tables of whist yesterday afternoon, in compliment to Mrs. W. H Watt.

Mrs. C. Hilsman is visiting in Logansport.

Dr. Baxter, of Auburn, was in the city on business yesterday.

Jud Sperry, of Chicago, is the guest of his parents in this city.

Mrs. C. A. Robbins, of Lakeside, is visiting her parents in Warsaw.

E. Don Smith, of Leo, was in the city yesterday on professional business.

The Wednesday Evening Pedro club met with Miss Alice Ward last evening.

Charles Rosenthal, of Chicago, will spend Sunday in the city the guest of friends.

F. R. Barrows has been engaged to photograph the graduating class of Concordia college.

Mrs. J. A. Durand, of Lima, Ind., is the guest of her sister, Mrs. H. P. Moses, of West DeWald street.

Miss Clara Bennott, of Anderson, will spend Sunday in the city the guest of Dr. and Mrs. John McCurdy.

Mrs. Snecop, who has been the guest of her parents, Mr. and Mrs. Riedel, has returned to her home in Ionia, Mich.

The Young People's society of St. John's Lutheran church will give an entertainment May 25, at their hall on Washington street.

Mrs. Sweany, Mrs. Hosler, Mrs. Stoll and Mrs. Bitner will entertain the members of Queen Esther lodge next Monday afternoon from 3 to 6 o'clock.

Mr. and Mrs. George D. Crane leave tomorrow morning for a visit with relatives in Freeport, Ill. Mr. Crane will then go to Kansas City on business. En route home they will visit in Chicago.

Miss Mollie Viberg is visiting in Indianapolis.

Mr. and Mrs. G. F. Felts are spending a few days in the country.

Mrs. Dr. Schick entertained with a Kaffee Klatsch yesterday afternoon.

Judge and Mrs. Morris are entertaining Mrs. Edward Barnes, of Detroit.

Mrs. Morachus, of Columbia City, is visiting friends and relatives in this city.

Mr. and Mrs. L. F. Curtis have gone to Ann Arbor to attend the May music festival.

Mr. and Mrs. George Shepard, of Hicksville, Ohio, are visiting Mr. and Mrs. W. J. Holt.

Mr. and Mrs. L. O. Hull will entertain at cards this evening in honor of Mr. and Mrs. Swan, of Topeka, Kas.

Mrs. Osborne, who has been the guest of her sister, Mrs. James White, leaves tomorrow for her home in Elkhart.

Mrs. Gottlieb Snyder, of 52 Wells street, entertained yesterday afternoon in honor of her fifty-fourth birthday anniversary.

James B. Wells, of Harrisburg, and H. C. Wells, of Duncannon, Pa., will arrive in the city tomorrow to spend a few days with W. S. Wells, of Park avenue.

The officers and teachers of the Wayne street Methodist Sunday school were entertained last evening by Miss Blanche Bilderbeck at her home on East Wayne street.

A very pleasant christening party was given Wednesday evening by Mr. and Mrs. Fred Winter at their home on Maumee avenue. Rev. Dannecker had the privilege of baptising their infant son by the name of Dewey Louis Frederick.

The police were this afternoon looking for a fakir who was canvassing the business men for subscriptions to raise enough money to bury his wife. The officers did not learn the fellow's name and have been unable to locate him.

ABSOLUTELY FREE WITH PURCHASES OF $5.00 OR OVER.

SEPIA.

Sepia is the brown color so much loved by the old masters.

PASTEL.

Pastel, the charming effects produced by the use of this crayon, have endeared it to all lovers of the beautiful.

A Gift From Sam, Pete & Max,

Perfect reproductions in life size, or minature of your own photographs. Ten styles to select from. Specimen's of the work may be seen in our window and our in store, where a becoming and complete display has been made, and all information needed, not set forth on this page, will be cheerfull given.

The Object of the Gift.

You may go back in memory over every representation by every and all merchants, and we can unqualifiedly say that this is the most liberal and lasting gift ever made. We realize that in this enterprise we have raised the curiosity of all and envy of many, but we are able to do it because it is a lasting advertisement for us.

SAM, PETE & MAX.

Not that our name appears upon it, but because it goes into each household, as if direct from the artist's studio, there to remain necessarily in a conspicuous place, and, at every turn seen, glanced at, referred to, must of course, be a gentle reminder of SAM, PETE & MAX.

DESCRIPTION.

These reproductions are 14x17 inches in size. The likeness is guaranteed a facsimile of the one furnished.

The above beautiful portraits free, to our patrons. Come and get them. See that you got a coupon with every purchase, and see our big line of bargains.

Life size portrait of anybody in pastel or sepia, absolutely free with purchase of $5.00 or over, at Sam, Pete and Max's.

No strings to this. A pure gift.

In making presentation or gift of this magnitude, it will readily be realized that it is a hard task to determine how to do it to the satisfaction of all patrons of Sam, Pete & Max's.

After careful thought we have adopted the following plan as the most equitable and comprehensive The small purchasers to have the same advantage as the larger ones.

PLAN:

You buy anything that Sam, Pete & Max sells, and receive with every purchase a coupon for the amount of your purchase and when you have $5 00 worth of coupons present them at our store, with a photograph (the reproduction of which is desired,) and after the lapse of one week our patrons will be in possession of this more than acceptable gift. It is easy, is it not? Any way it is not hard. It is yours absolutely free with purchase of $5 00 or over.

Should you prefer water colors we will furnish life size water color with purchase of $25. See that you get coupons with every purchase.

See display in our window and in store.

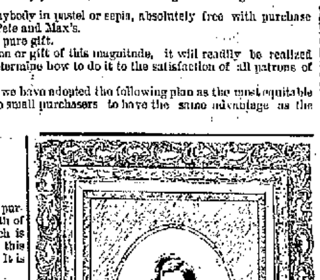

WE CARRY THE LARGEST STOCK OF

CLOTHING, HATS and FURNISHING GOODS

In this section. Always have and always will sell good merchandise cheaper than all others.

Our Standard, Only the Best Goods.

ONE PRICE TO ALL.

Sam, Pete & Max CLOTHIERS. 58 CALHOUN ST.

Strawberries Down to 8c Qt.

California Cherries, first of the season, 18c lb.
Large Ripe Pines, 18c each.
Fresh Green Peas, 5c quart.
New Wax Beans, 8c quart.
Ripe Tomatoes, 10c lb.
Fresh Lettuce, 7c lb.
Fresh Spinach, 15c peck.
Asparagus, 3 bunches for 10c
Radishes and Onions, 2c bunch.
New Red Beets, 5c bunch.
New Potatoes and Onions, 15c peck.

FRUIT HOUSE.

FIFTY TRUNKS

Just received at Reuben S. Patterson's. Largest line of trunks, traveling bags and dress suit cases in the city.

Flour, Potatoes and Smoked Meats.

Orff's, Bloomingdale and Globe Mills Best Flour, $7.00 bbl.
South Whitley Mills Flour, $6.50.
Good Minnesota Potatoes, 80c bushel.
Michigan White Hebron Potatoes, 95c bushel.
Best Hams, 9½c; Shoulders, 6½c
Choice Smoked Bacon, 8c lb.
Fresh Country Eggs, 9c.
New Sun Dried Peaches, 4c.
New California Rasins, 4c lb.
Baked Beans in Tomato Sauce, 3-lb cans, 6c.

FRUIT HOUSE

MONEY TO LOAN
On real estate or personal security. C. F. PFEIFFER, Rooms 6-7, Bass Blk. tf

Buy your black suit of Reuben S. Patterson.

KANE'S

Good things for Friday and Saturday: Baby cabs, from $3.98 up; trunks, from $1.50 up; ladies' parasols, from 50c up; children's parasols, from 15c up to $1.00; ladies' and children's fast black hose, the best in town, for 10c; pocket knives 25c, worth 40c; table oil cloth, 15c yard; bird cages, 50c and up; croquet, 50c, 75c and $1.00; scissors, 25c, worth 50c; purses, 5c up; pocketbooks, 10c up; ladies' belts, from 8c up; flags at lowest prices; boys' iron wagons, from 75c up to $3.00; velocipedes, satchels and telescopes at lowest prices. Save money by trading at KANE'S.

Our store will be open evenings until July 4th

REUBEN S. PATTERSON.

Buy the Best.

This market is full of very inferior strawberries that you can buy at your own price.

We are receiving only the very best Tennessee Berries at The Greatest Grocery.

Florida Pine Apples, 15c each.
Large Messina Lemons, 15c, doz.
California Navel Oranges, 20c dozen.
Best Michigan Potatoes, 90c bu.
Large New Potatoes, 40c peck.
Nice Ripe Tomatoes, 10c lb.
Nice Green Peas, 5c quart.
Nice Wax Beans, 8c quart.
2 lb can Standard Corn, 6c.
3 lb can Standard Tomatoes, 8c.
1 lb can Fresh Alaska Salmon, 8c.
Sugar Cured Hams, 9½c lb.
Sugar Cured Shoulders, 6½c lb.
Fresh Country Eggs, 9c dozen.

THE GREATEST GROCERY.

Douglass $3.00 Shoes at Thing's, $2.49. No. 32 Calhoun street.

PLEASE REMEMBER OUR

Dried Peaches, 5c.
New Prunes, 5c.
New Apricots, 7c.
New Raisins, 4c.
Our goods in this line have no equals.
Klondike Flour, $5.00 per bbl.
Finest Northern Michigan Potatoes, Empire State and Beauty Hebrons, $1.00 per bush.

238 and 240 Calhoun St.
THE NEW KEYSTONE.

THE GRANDEST PREMIUM EVER OFFERED.

Absolutely free with purchase of $5.00 or over. life size portrait in Pastel or Sepia Crayon. Ask for coupons when you buy. See samples in our window. All information cheerfully given. See ad. in this paper.
SAM, PETE & MAX.

A WORD TO CYCLISTS.

We have anything you want in bicycle apparel. Bicycle suits, sweaters, golf hose, belts and caps.
REUBEN S. PATTERSON.

WE WANT YOUR ORDER FOR

Fresh Country Eggs.
Fresh Roll Butter.
Radishes and Onions.
Asparagus.
Finest Lettuce Grown.
Spinach, Carrots.
Cabbage, Cucumbers.
Parsley, Tomatoes.
Green and Wax Beans.
Green Peas, New Beets.
New Potatoes.
All at the lowest prices.

238 and 240 Calhoun,
THE NEW KEYSTONE.

Music! Mirth! Mystery!

Don't miss the Rathbone Sisters' Big Entertainment at Phoenix hall Saturday eve. Admission 15c.

Douglass $3.00 Shoes in sizes 5 and 5 1-2, $1.99, at Thing's, No. 32 Calhoun St.

Have you seen that $15 silk lined top coat at Reuben S. Patterson's? It is equal to any $18 coat in the city.

BASE BALL

Tomorrow, Dayton vs. Fort Wayne. Game called at 3:30. 11-3t

NOS. 238 AND 240.

We have added one of the finest meat markets in the city to our already large stock of finely assorted stock of groceries. In meats we will keep nothing but the best. In preparing your meals remember that we can supply you with everything that goes to make up a good meal.

238 and 240 Calhoun St.
THE NEW KEYSTONE.

10 CENTS
Temple Tonight.
Cinematographe.
Never Before at These Prices.

Stylish and Serviceable

Clothing for the little fellows is a prominent feature of our stock.

It is just as worthy and just as carefully selected as our men's clothing, and it's well made and durable, too.

Bring the boy here.

FRIENDS,
Calhoun and Berry Streets.

TEMPLE THEATRE.

TONIGHT, MAY 13.
KLINE'S WONDERFUL
"Cinematographe."

Reproduction of the Warship Maine. Fort Wayne boys at Camp Mount, and many thrilling war views.

Prices 10 cents.

LOANS TO
Salaried People.
(Ladies' or Gentlemen) on their own names.
ROOM 3, ARCADE, UPSTAIRS.

10 CENTS
Temple Tonight.
Cinematographe.
Never Before at These Prices.

Fishing Tackle.

Bargain day specials for tomorrow at Kane's. Extra fine split bamboo rods, with extra tip, 75c, worth double; oil silk lines, 25c, worth 50c; braided linen lines, 10c, worth 25c; steel rods from $3.75 up; reels from 8c up; see our 50c, 75c and $1.00 reels; Von Hoff reels, Milwaukee reels and Hendryx reels at bottom prices. Other big bargains for tomorrow. Lowest prices on earth at KANE'S.

Men's $5 Sample Shoes at Thing's for $2.99. No. 32 Calhoun street.

Do not put off buying your Electric Fixtures before getting prices from the Edmund Electric Construction Company. Maybe you will decide to buy at once. 10-5t

MONEY TO LOAN
On city property at 5 per cent. interest. Schrader & Wilson, 7 Court St. 30tf

For Sale.

The Young Men's Christian association building and lot 40x100 feet. Price $23,000. Inquire or write to W. E. CHATHAM, Pres.,
27tf 22-23 Pixley-Long Bldg.

Another Curtis & Wheeler walk-over. Douglass $3.00 Shoes $2.49, at Thing's, No. 32 Calhoun street.

We offer honest bargains in all grades of Wall Paper. Inspect our elaborate stock, which cannot fail to please.

HEINE & ISRAEL,
7-tf 123 Broadway.

Competition crushers. Douglass $3.00 Shoes $2.49, at Thing's, No. 32 Calhoun street.

Get prices on Electric or Gas Fixtures from the Edmund Electric Construction Company, we can and will save you money. 10-5t

Dr. J. W. Thompson, Dentist, No. 9 East Wayne St. tf

EBERSOLE PIANO!
Strictly High Grade.
Frank B. Long,
Sole Representative,
31 E. Berry St. Fort Wayne.

Capital $350,000. Surplus $140,000.
THE OLD NATIONAL BANK
of Fort Wayne, Ind.
Stephen B. Bond, President,
Oliver P. Morgan, Vice-President,
Jared D. Bond, Cashier,
James C. Woodworth, Asst. Cashier.

INTEREST PAID
On Certificates of Deposits at the rate of 4 per cent per annum if left four months.

10 CENTS
Temple Tonight.
Cinematographe.
Never Before at These Prices.

NO ADVANCE ON DRIED FRUITS.
Raisins, 5c and 8c lb.
Prunes, 5c and 8c lb.
Peaches, 8c and 10 c lb.
Apricots, 10c lb.
Dried Raspberries, 15c.
S. CANZER.

I PAY THE BEST PRICE.....
For cast off Clothes. Please notify me by postal card and I will call. S. Fieldbleat, 76 Barr St.

The Rosy Freshness
And a velvety softness of the skin is invariably obtained by those who use Pozzoni's Complexion Powder.

10 CENTS
Temple Tonight
Cinematographe.
Never Before at These Prices.

The Boston Store.

SATURDAY BARGAINS.

69c Kid Gloves, worth 85c.
All $1.00 Kid Gloves at 88c to-morrow.
39c Ladies' Waists, worth 50c.
50c Ladies' Waists, worth 75c.
75c Ladies' Waists, worth $1.00.

GREAT HOSIERY BARGAINS.

10c Ladies' Hose, worth 12½c.
12½c Ladies' Hose, worth 17c.
19c Ladies' Hose, worth 25c.
5c Children's Hose, worth 8c.
11c Children's Hose, worth 15c.
12½c Children's Hose, worth 17c.
Great Bargains on Spring Underwear.
25c Summer Corsets, worth 35c.
We are showing all the new styles in Sun Umbrellas and Parasols at special low prices.

CURTAIN DEPARTMENT.

85c Lace Curtains, worth $1.00.
$1.00 Lace Curtains, worth $1.35.
$1.35 Lace Curtains, worth $1.75.
$1.50 Lace Curtains, worth $2.00.

Don't fail to do your trading at The Boston Store to-morrow as we have many GREAT Bargains to offer.

Wm. Hahn & Co.,
THE BOSTON STORE.

THE PEOPLE'S STORE.

Commencing This Morning, we Placed on
SPECIAL SALE
THE FOLLOWING LOTS OF
MUSLIN UNDERWEAR!
WHICH ARE EXTRAORDINARY VALUE.

LOT NO. 1. Fifty dozen Ladies' Muslin Shirts, umbrella style with deep cambric ruffle, trimmed with torchon lace and insertion, actual value $1 50.
Special Sale Price 98c each.

LOT NO. 2. About 65 dozen Ladies' Night Gowns, empire style, handsomely trimmed with torchon lace and insertion; actual value $1.50,
Special Sale Price 98c each.

LOT NO. 3. About 75 dozen Ladies' Umbrella drawers, extra wide, with deep cambric ruffle, trimmed with torchon lace and insertion; actual value $1 00,
Special Sale Price 50c each.

LOT NO. 4. Fifty dozen Ladies' Night Gowns, cambric ruffle on neck and sleeves, front trimmed with torchon insertion lace: actual value 75c each,
Special Sale Price 50c each.

LOT NO. 5. About 100 dozen Ladies Umbrella drawers, extra wide, with deep hemstitched cambric ruffle, good quality muslin; actual value 50c,
Special Sale Price 25c each.

The above lots will be placed on display counters in the centre of the store. Come early for them, they will go with a rush.

See our display of New Parasols and Sun Umbrellas.

ONE PRICE TO ALL.
The People's Store,
BEADELL & COMPANY.
The Best Lighted Store in the City.

Perfect Canned Goods.

We only sell such brands as we are sure of. We know that the goods we sell are honest values and reasonably priced.

This week we are demonstrating Curtice Bros.' Blue Label Soups. Come in and try them.

JOHN N. PFEIFFER'S,
Both Phones 378. 40-44 W. Berry Street.
"Inner Man," May Number now ready, ask for it.

MONEY!
Money to loan on Farm and City Real Estate at the lowest rates of interest. We have the money on hand to close loans at once.
The J. F. Schell Loan & Investment Co.,
24-25-26-27 Pixley-Long Block.
18 & 19 E. Berry St. Fort Wayne, Ind.

Houses Built on Easy Payments.
I have choice lots on Smith St., one block from street car. Price $150. Small cash payment, balance on monthly. Will build you a house to suit. Write me and I will call on you.
PHILIP WYSS, Carpenter,
N. E. cor. Oliver and Emily St.

KNICKERBOCKER SHIRTS.

White or Colored, with Collars and Cuffs Attached or Detached, Laundered or Unlaundered.

Best Linen, Best Muslin, Best Workmanship.

48c.

THE BELL,
18 CALHOUN ST.

Open Nights Until July 4th.

THE SILVER KING.

Grand opening of "THE SILVER KING" Saturday Evening, May 14th. Will there be a spread? Well! I guess Yes. Fort Wayne never saw such an opening and never will be forgotten by those who attend. A useful souvenir for every caller. EVERYBODY INVITED.

JOE BAUM, Proprietor. CURLEY SMITH, CHARLES KIENZLE, Managers and Dispensers. *25 CALHOUN STREET.*